Ich komm nach Haus

Guitar TAB

Original key: A♭ major
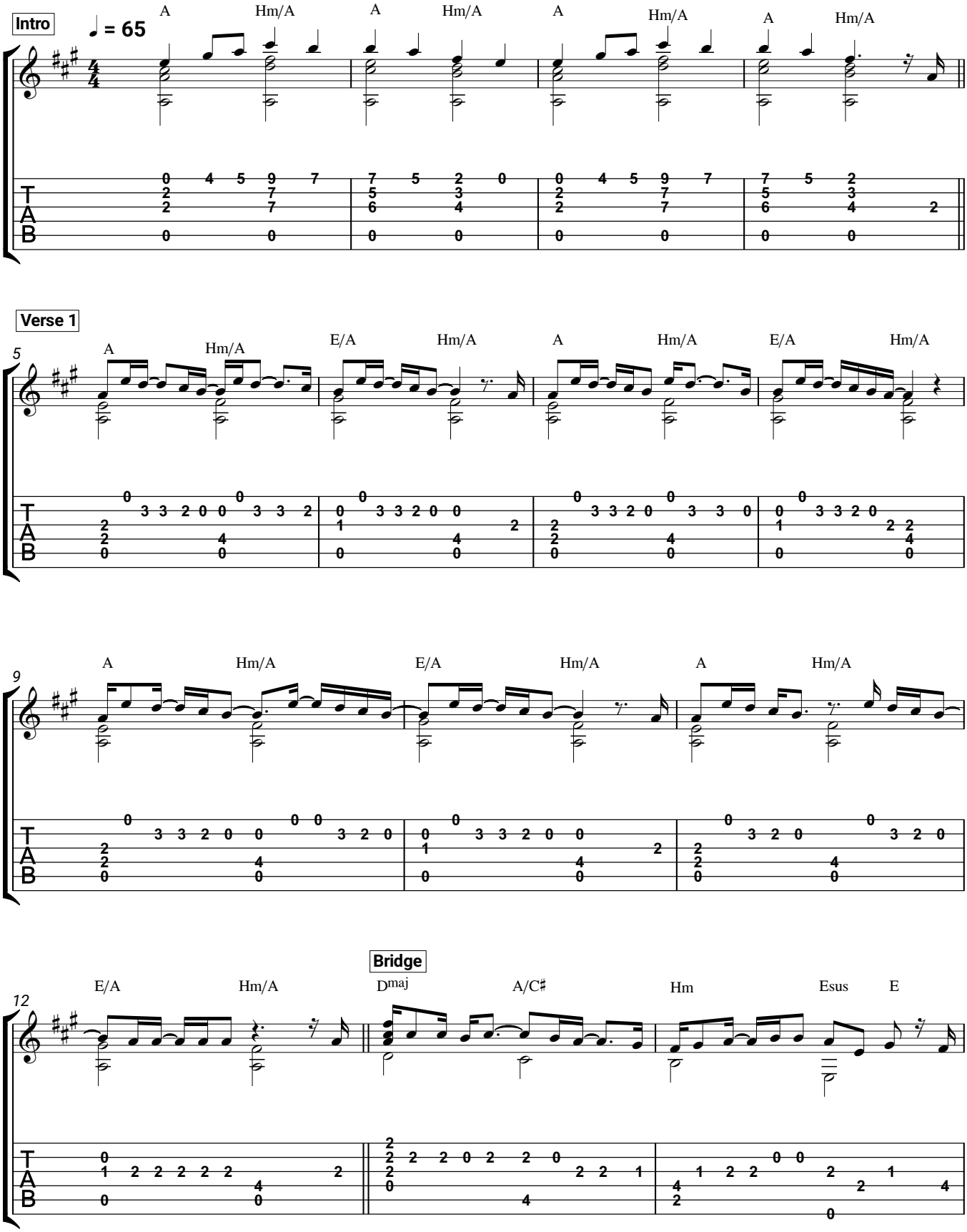
Johannes Oerding