Piano & Vocal

Dance Me to the End of Love
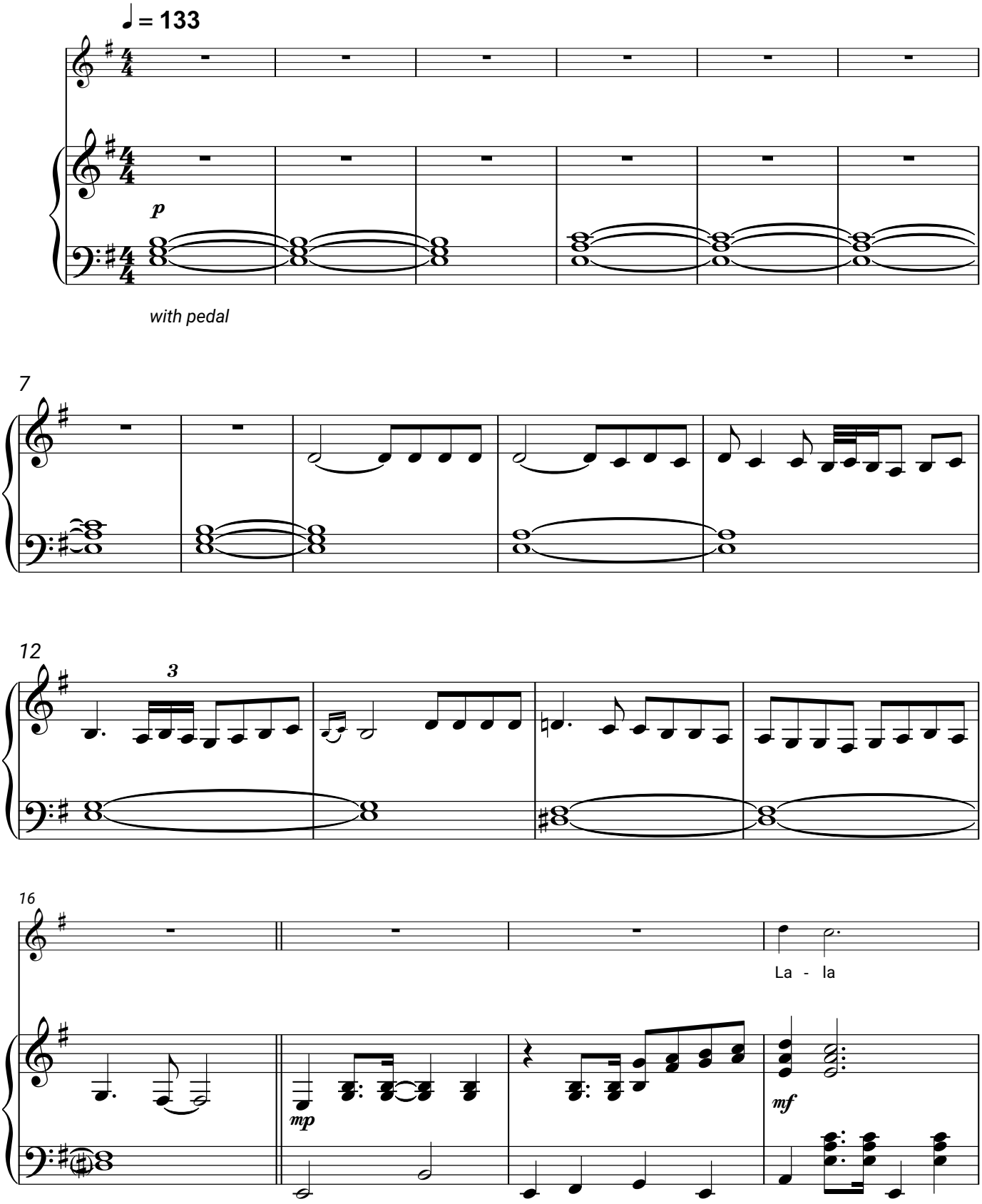
Leonard Cohen