Piano&Vocal

Sei immer du selbst
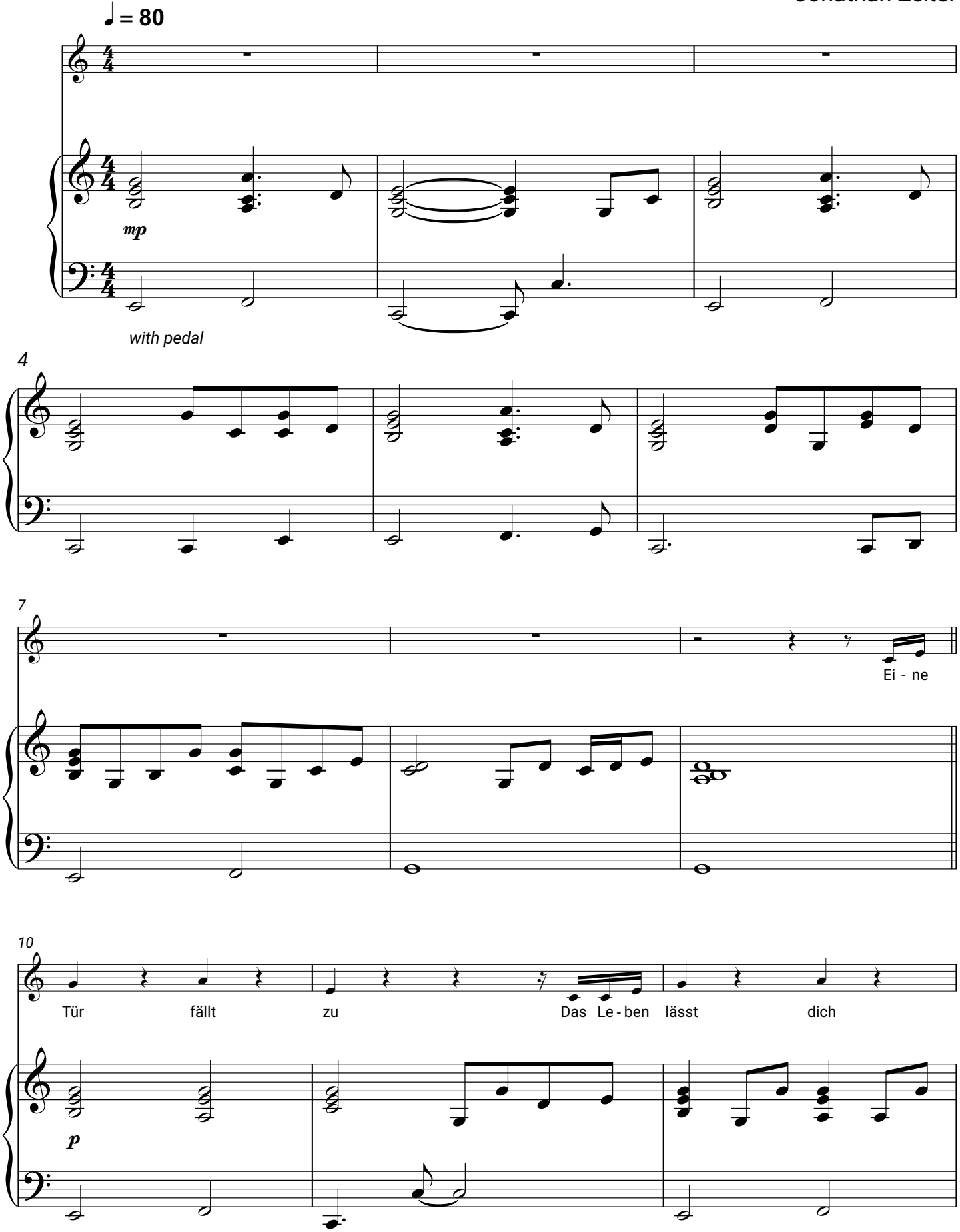
Jonathan Zelter