Piano Solo

Нелюбимая дочь
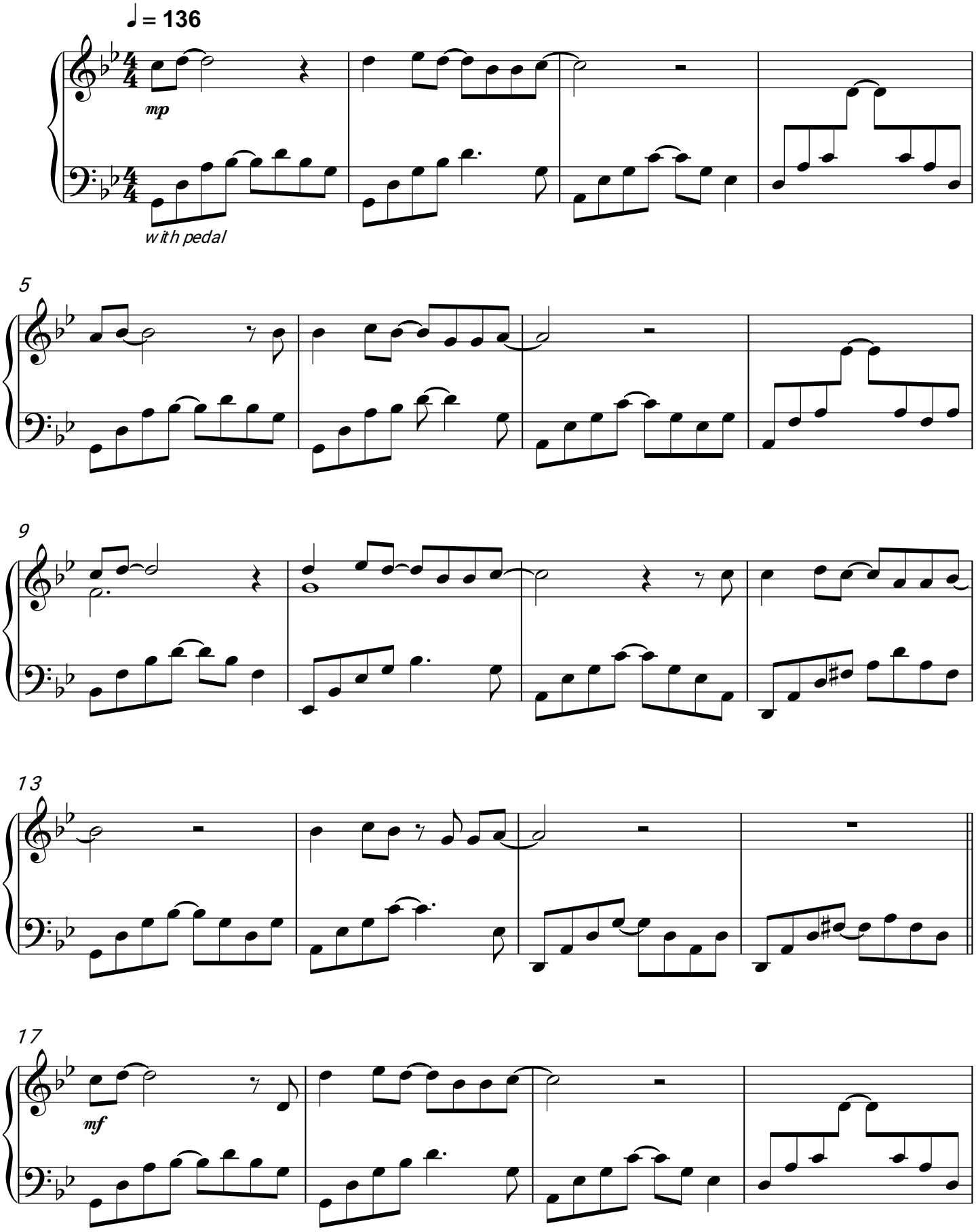
Наргиз