Piano Solo

# Are You Entertained
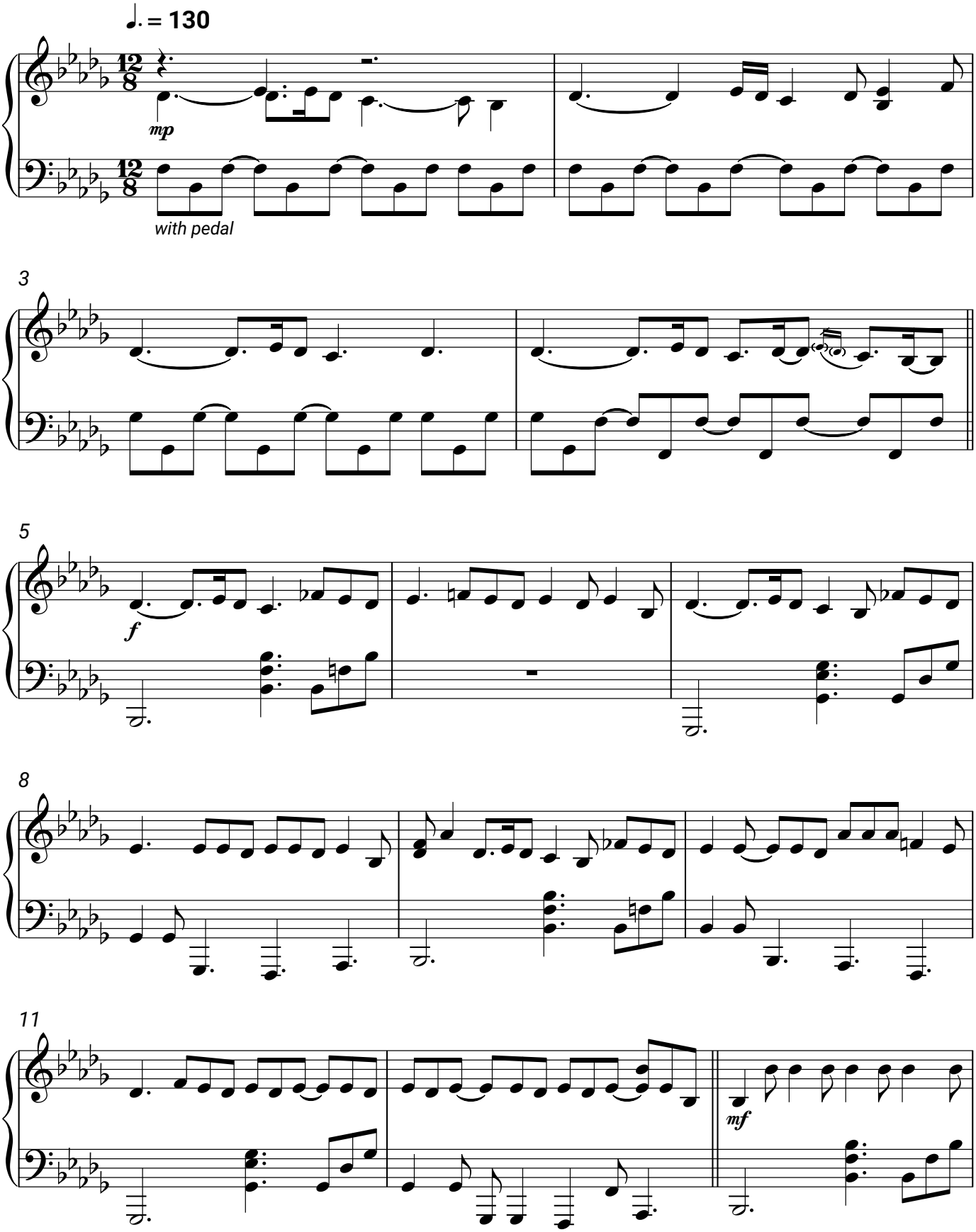
Russ, Ed Sheeran