Piano Solo

Kill This Love
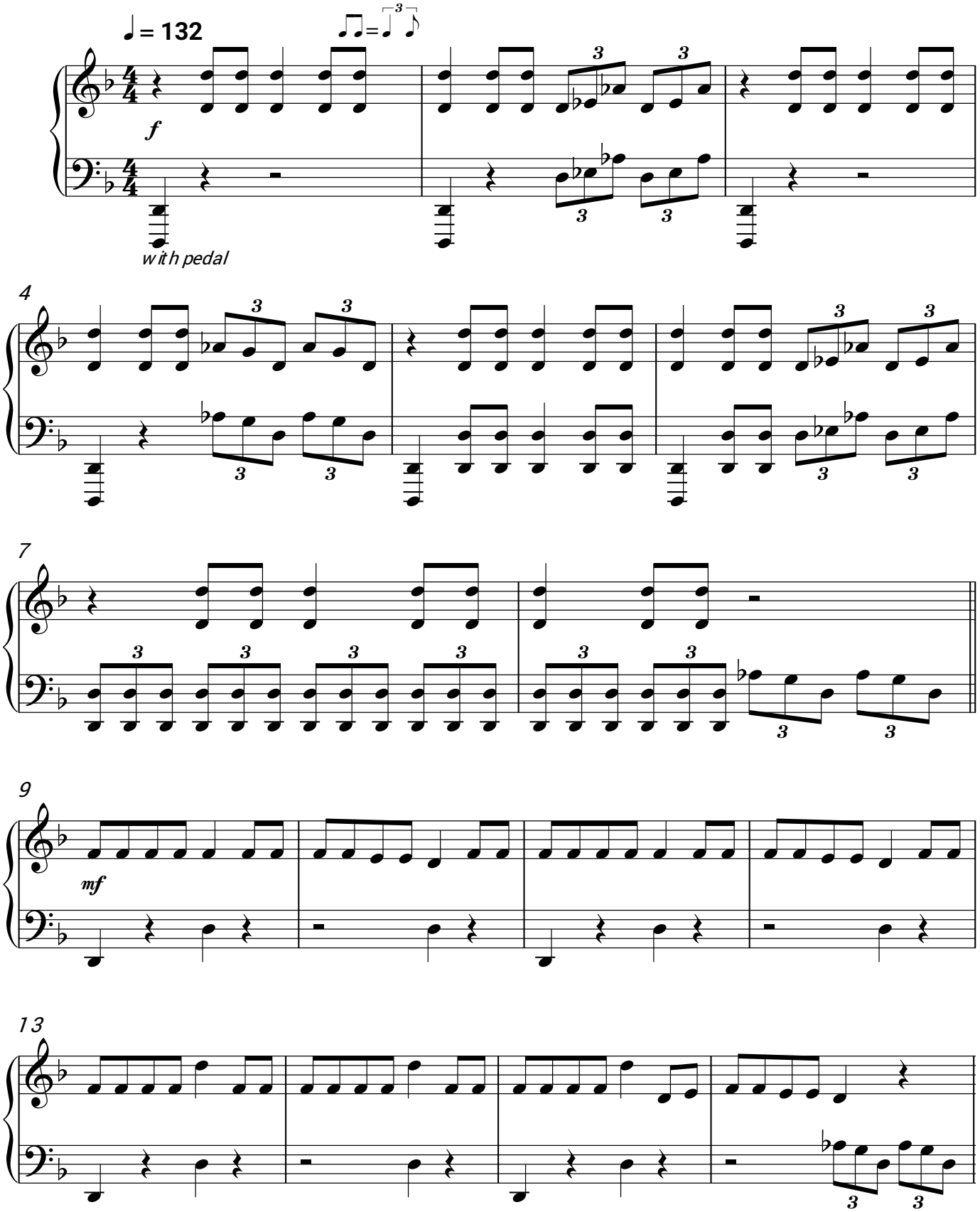
BlackPink