Piano Easy

Say You Won't Let Go
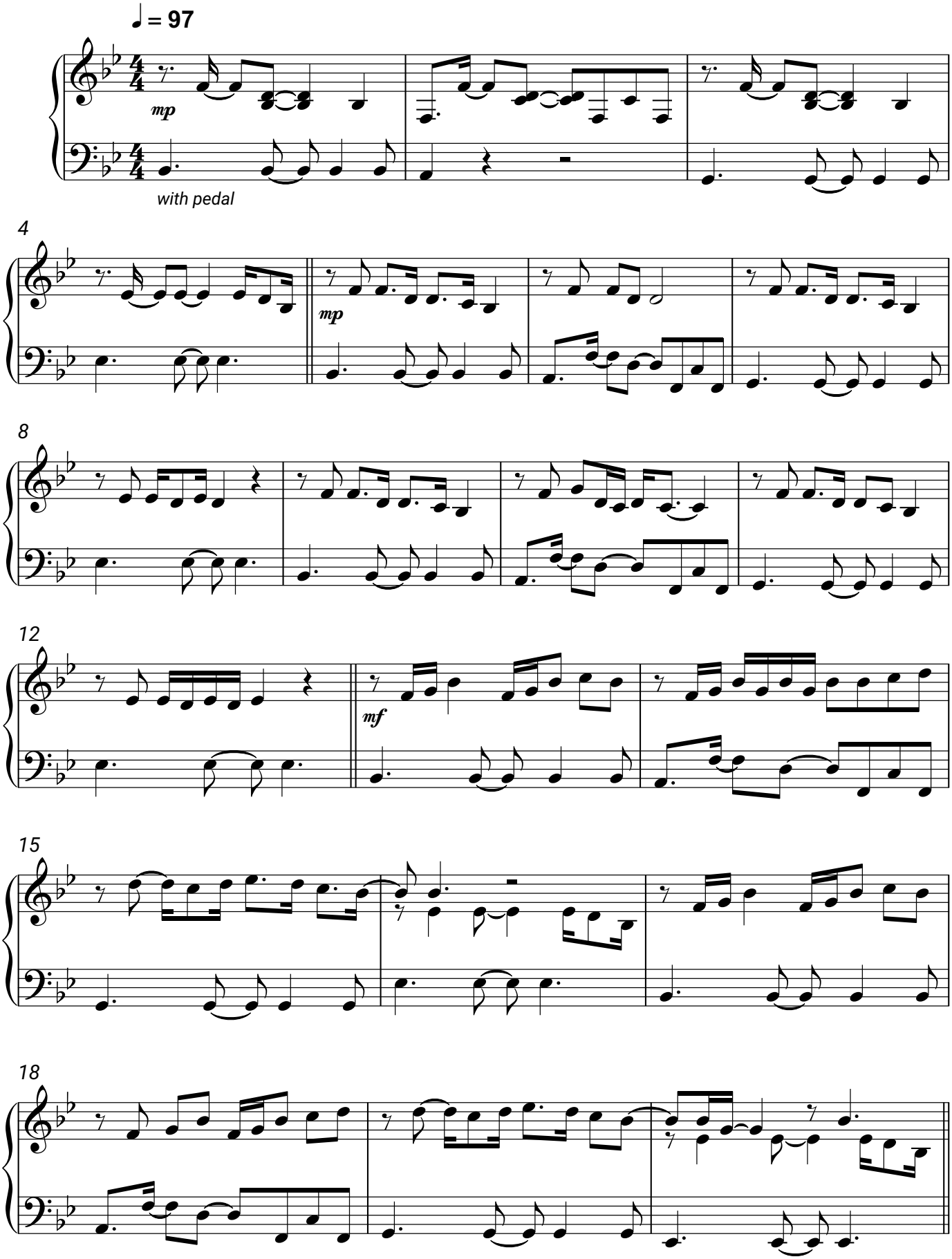
James Arthur