Piano&Vocal

Dzanum
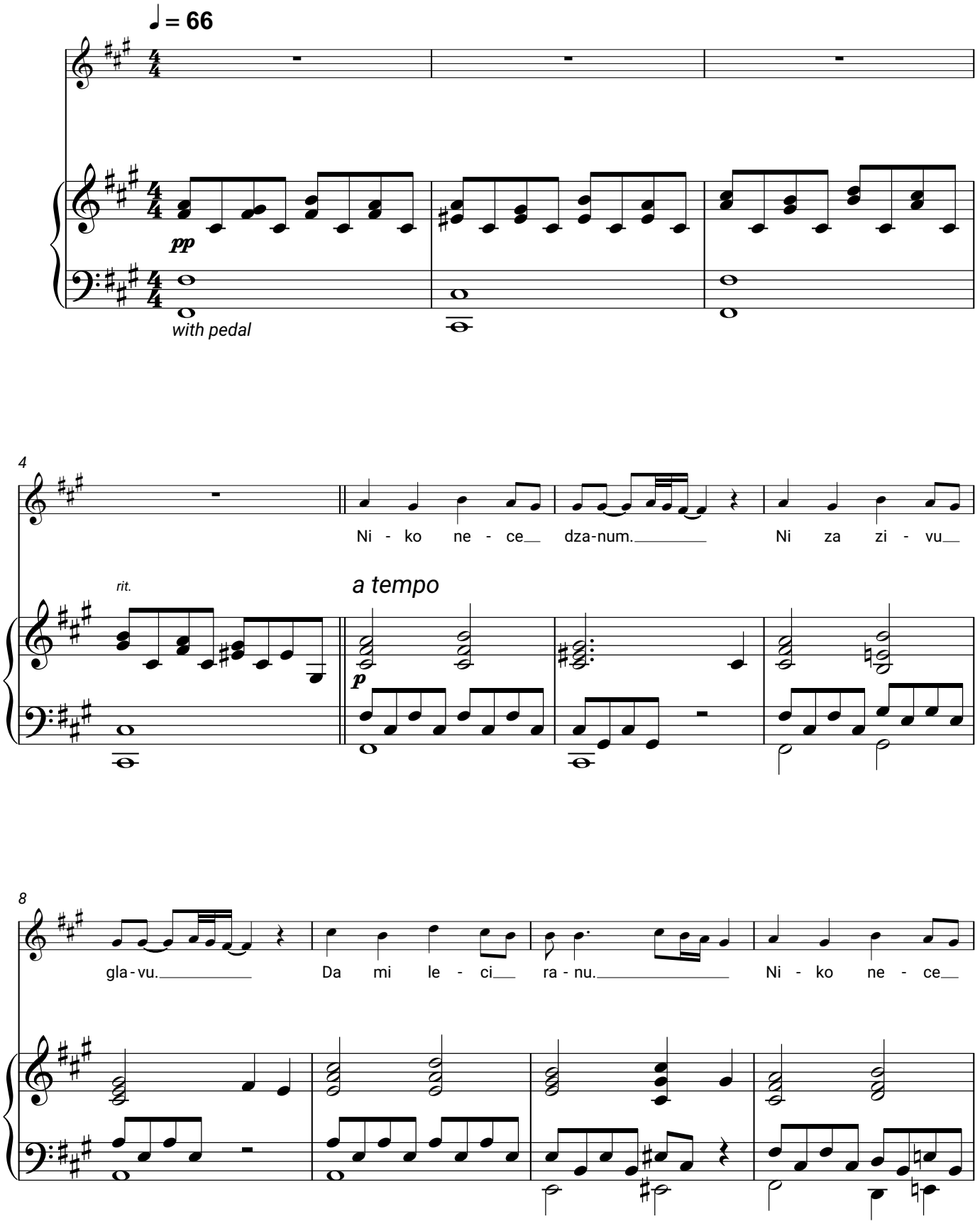
Teya Dora