Piano Solo

Watergun
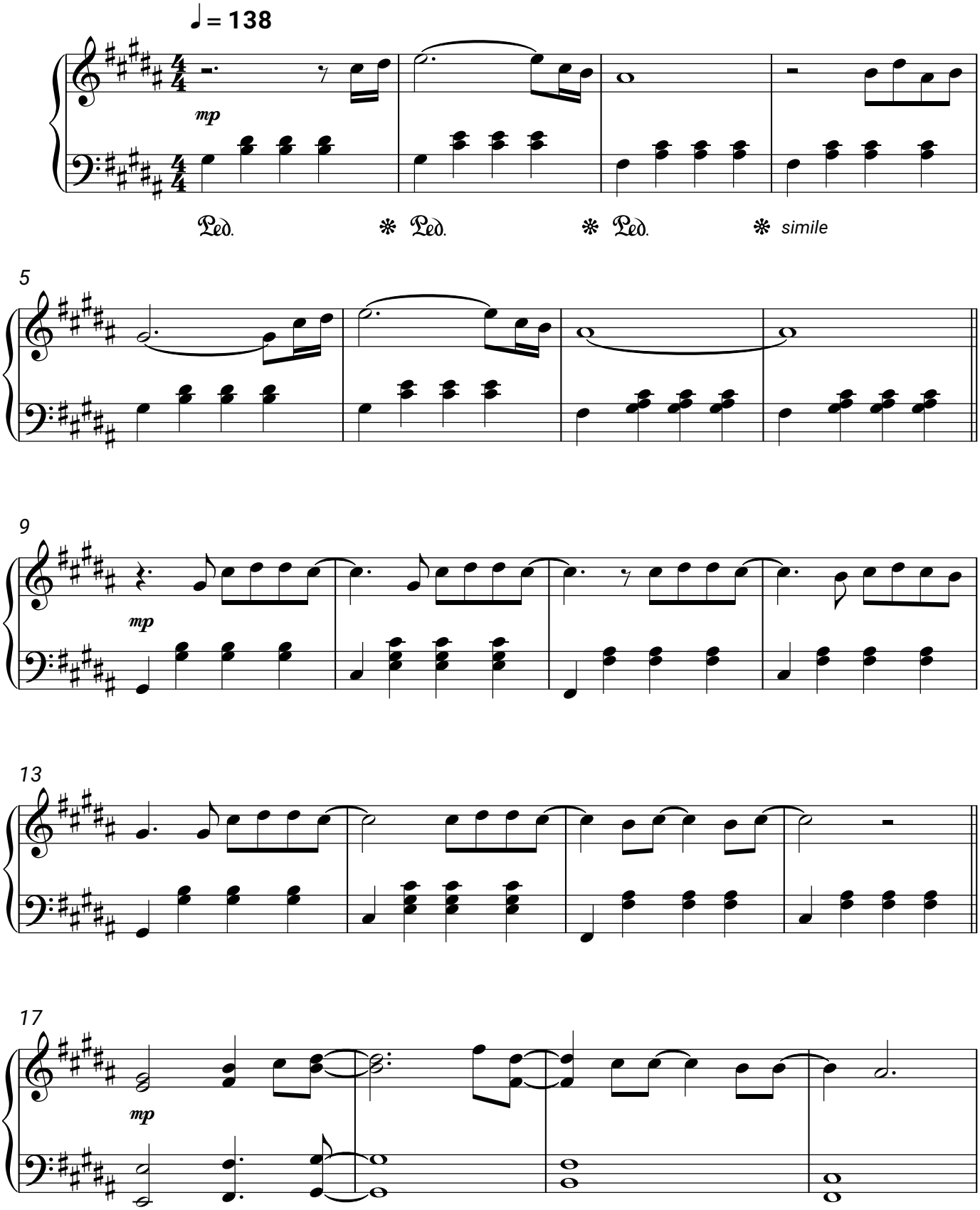
Remo Forrer