Piano Easy

Rosamunde
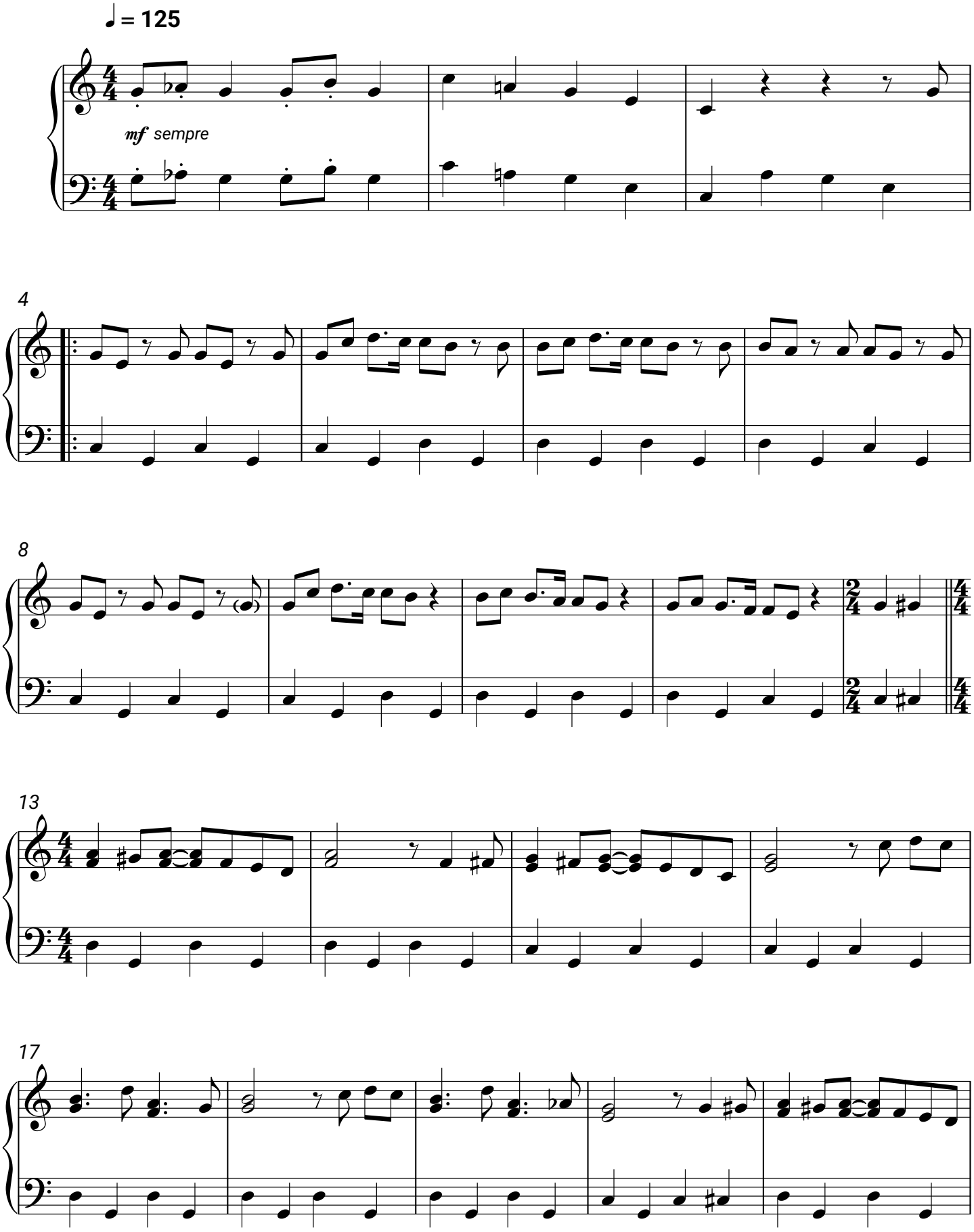
Dennie Christian