Prelude XIII

F# major
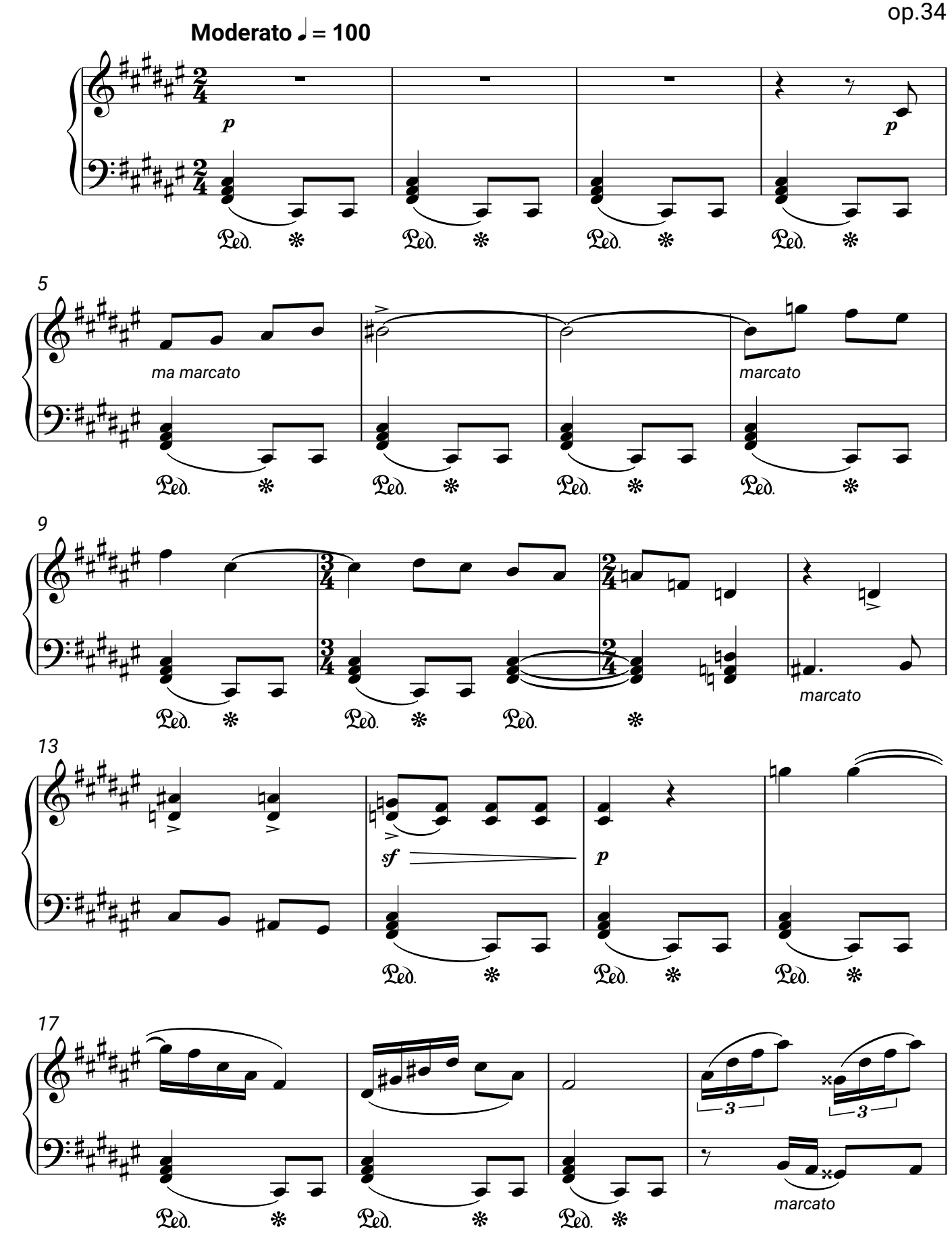
D.D.Shostakovich
op.34