That’s How It Goes

Guitar Chords&Tabs
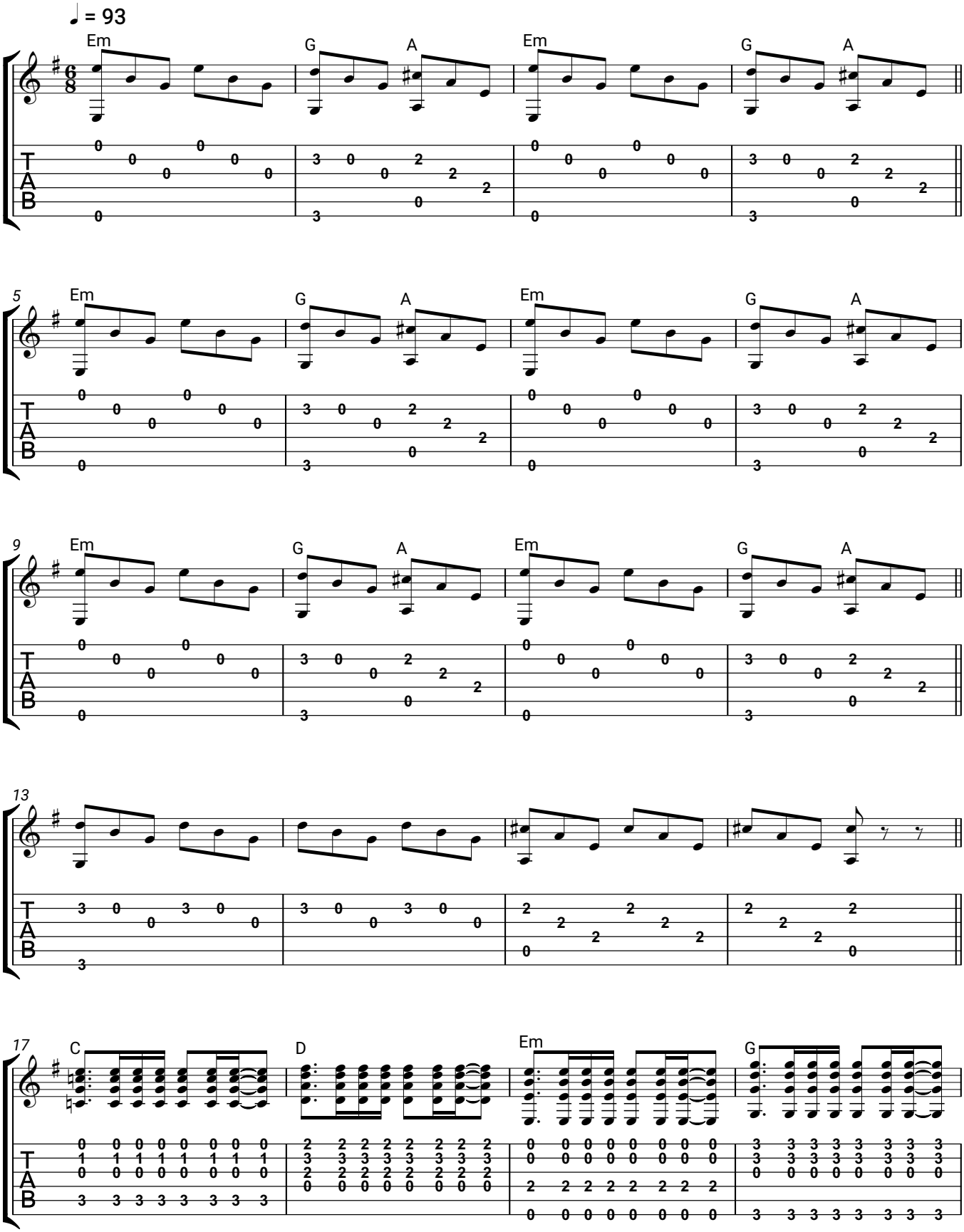
Zoe Wees