Piano&Vocal

I'd Rather Go Blind
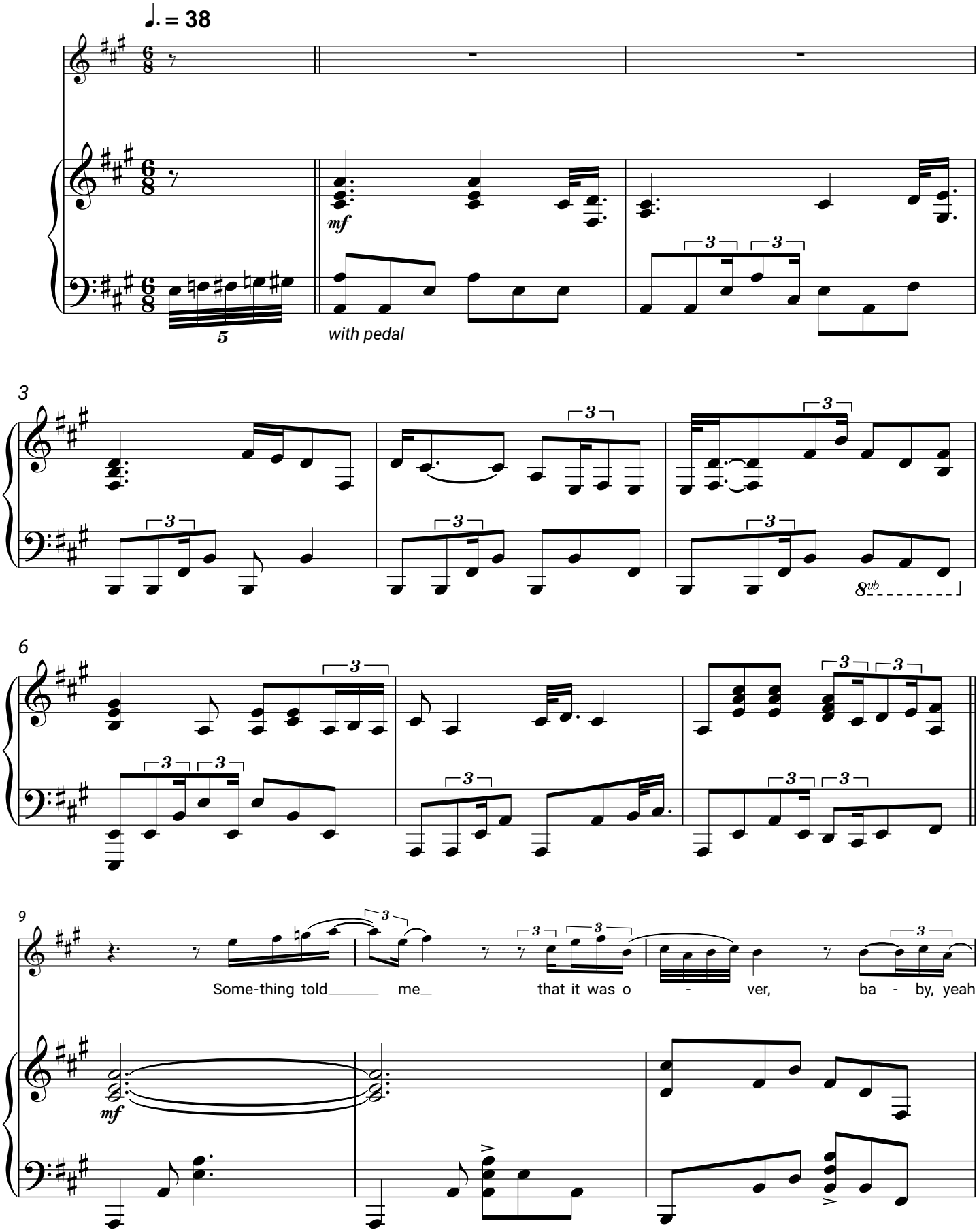
Beth Hart