Sound Of Silence

Guitar Chords&Tabs

Original key: Eb minor

♩ = 108

Simon & Garfunkel/
note-store.com

Intro

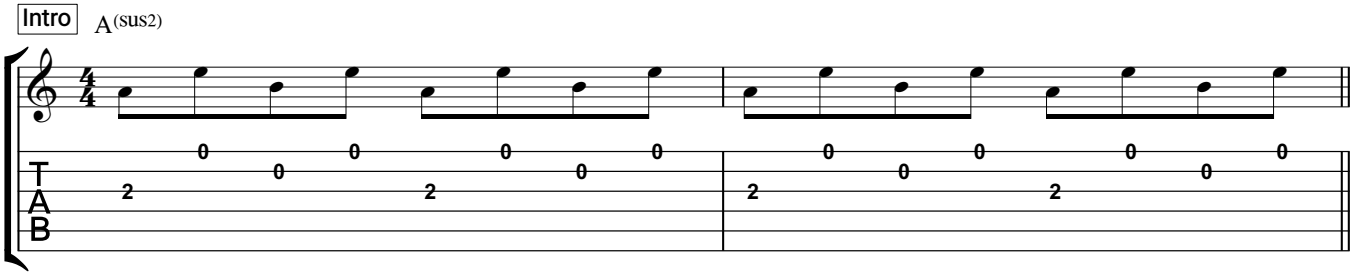
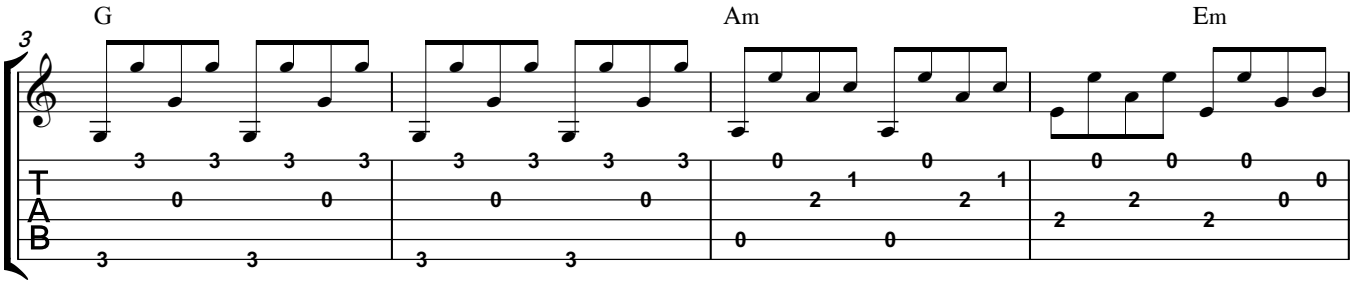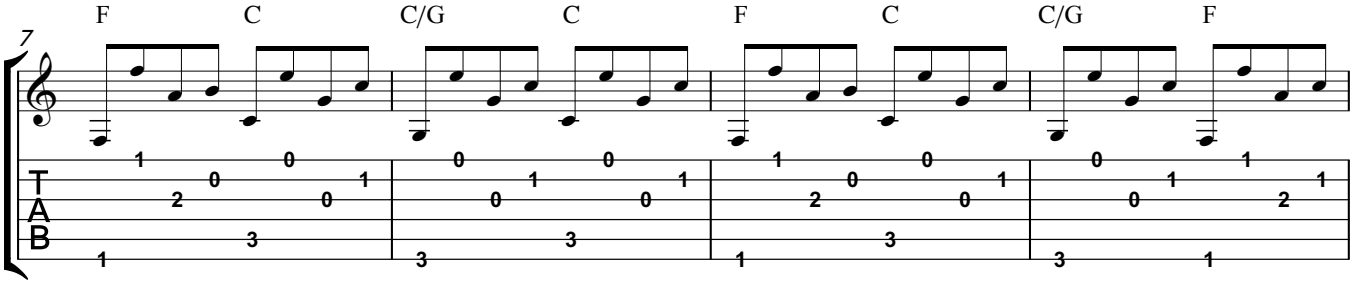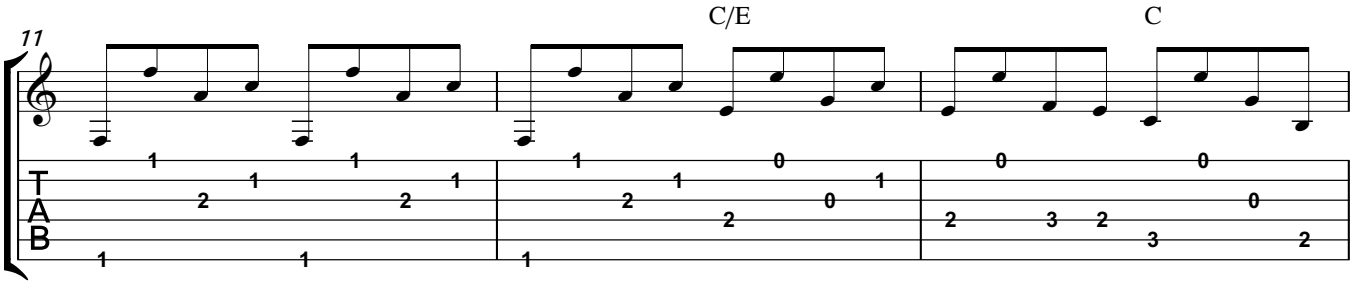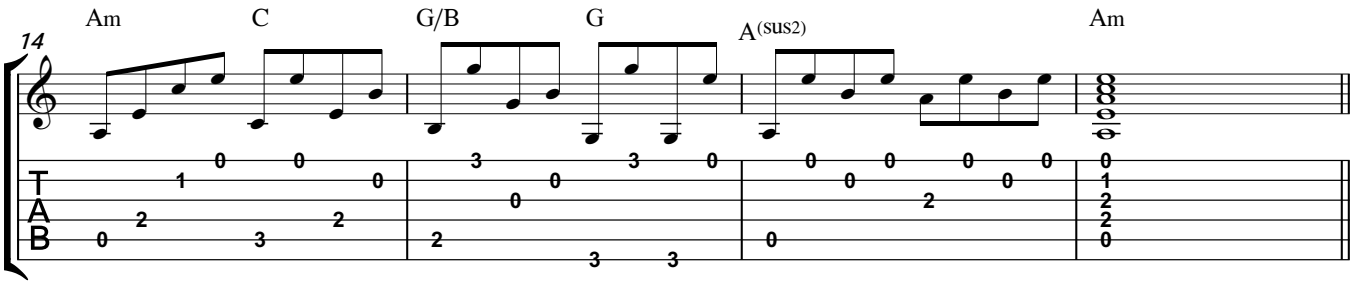
Verse 1