Piano Solo

Lose Control
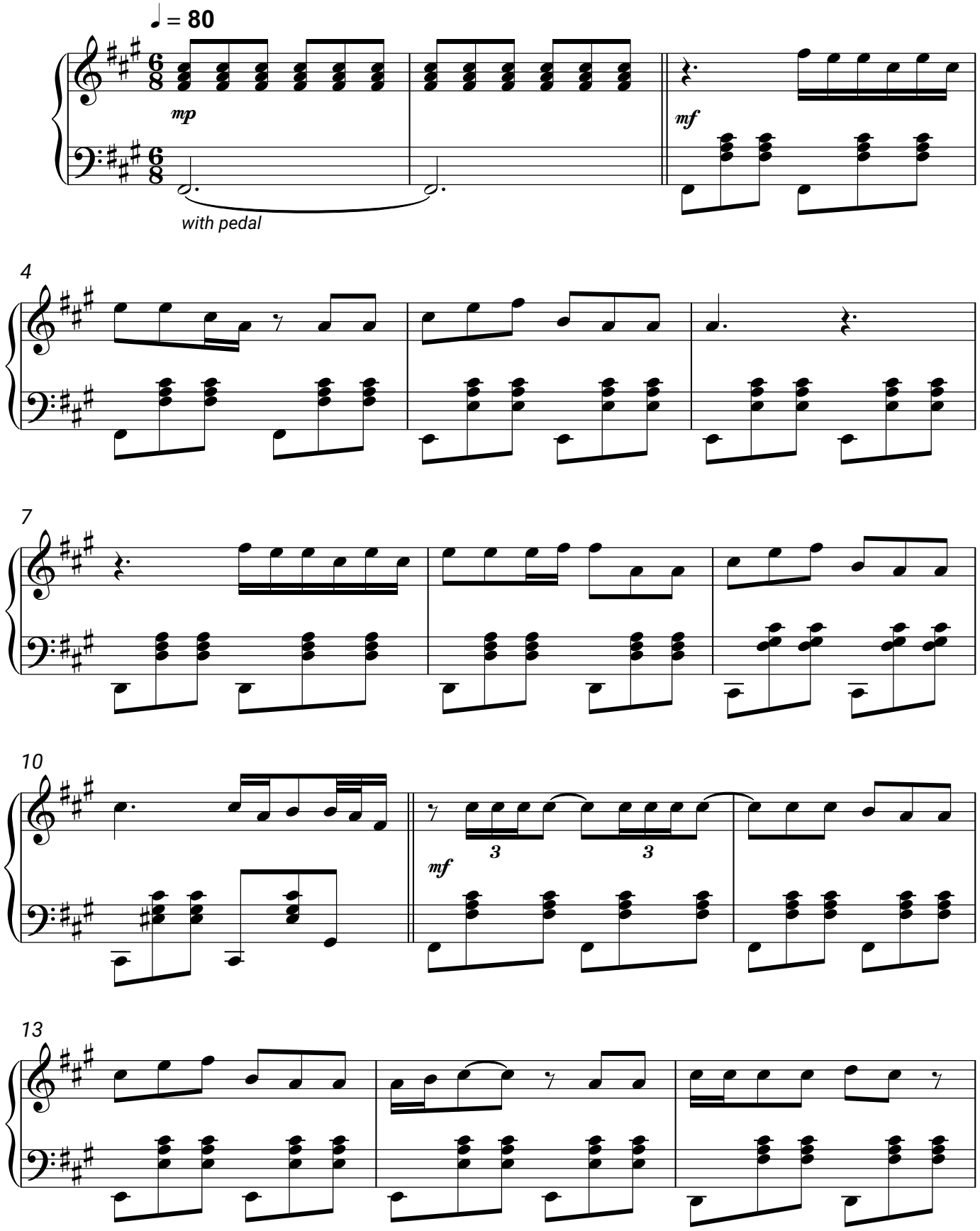
Teddy Swims