Angry

Guitar Tabs

Original key: H major
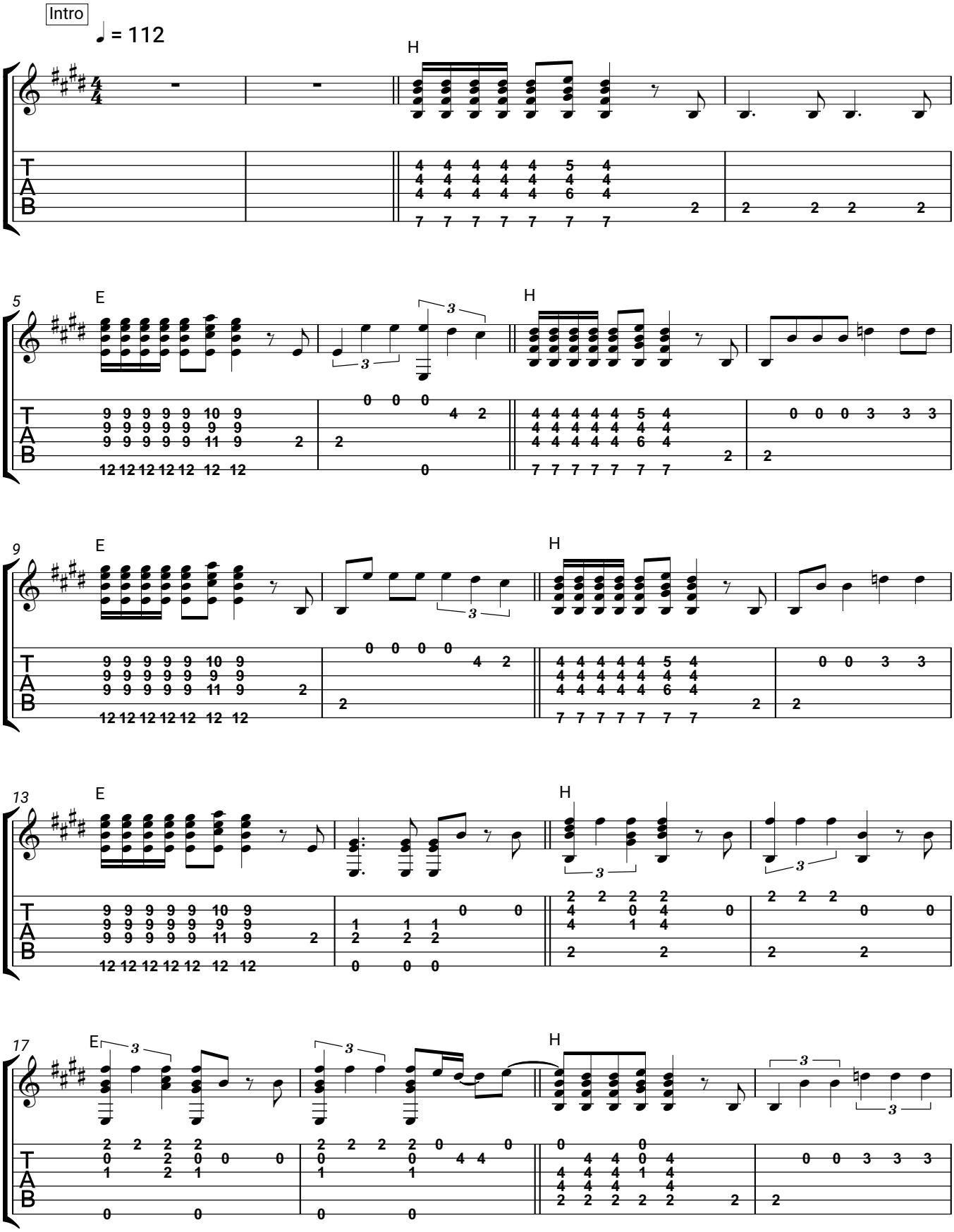
The Rolling Stones