Hold On To Now

Guitar TAB
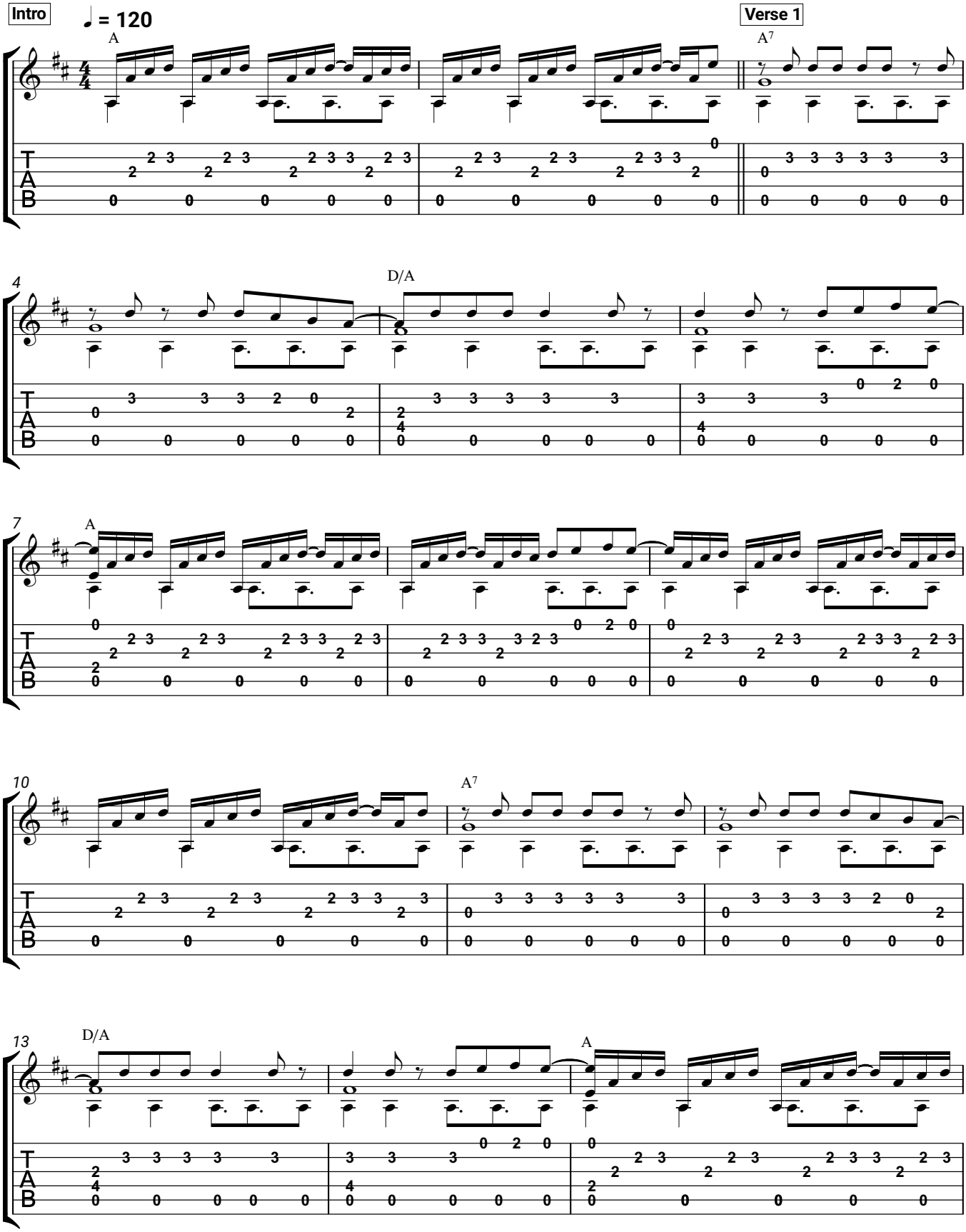
Kylie Minogue