Vocal

Kleiner Finger Schwu
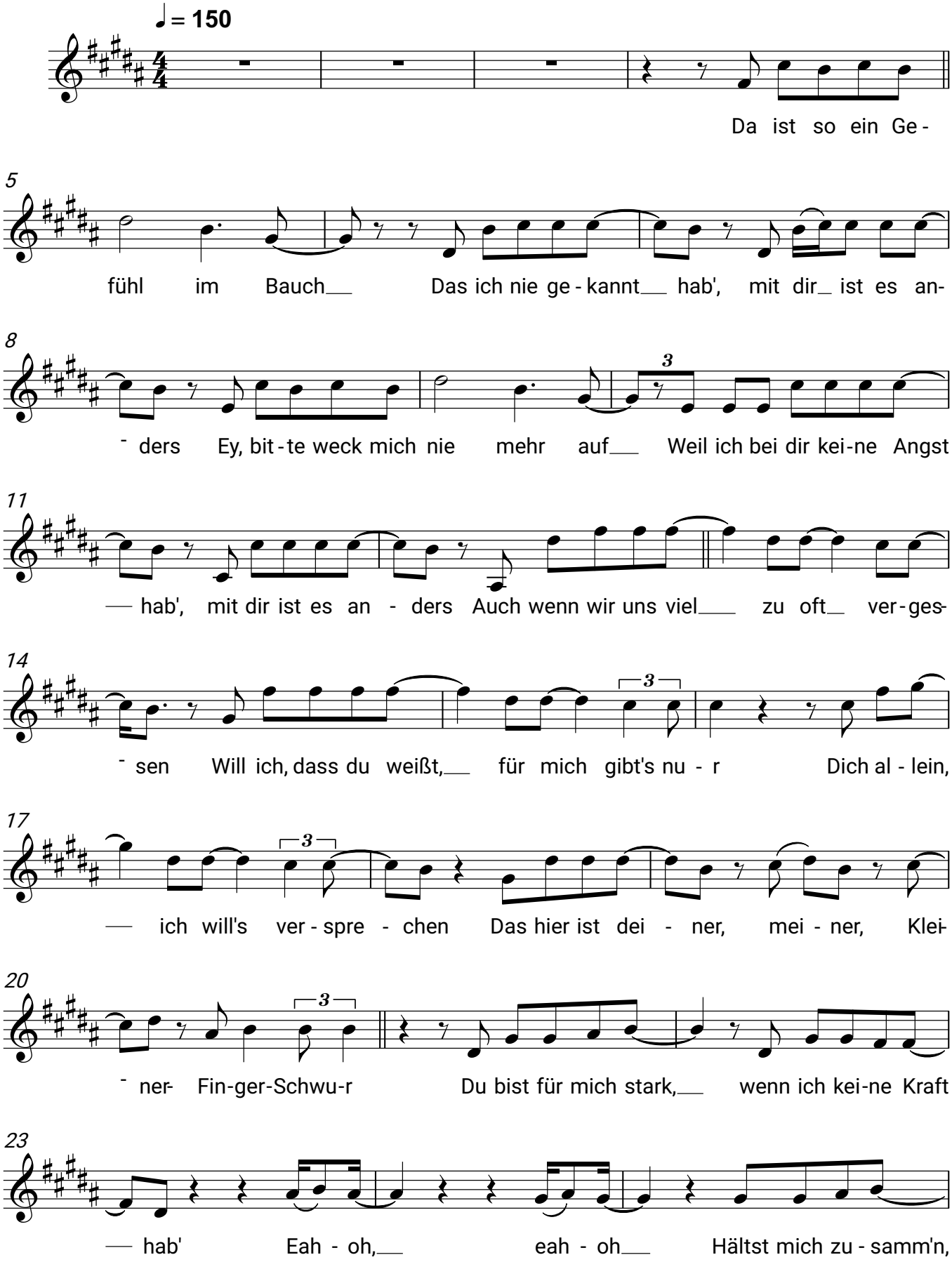
Florian Künstler