Violin

194 Länder
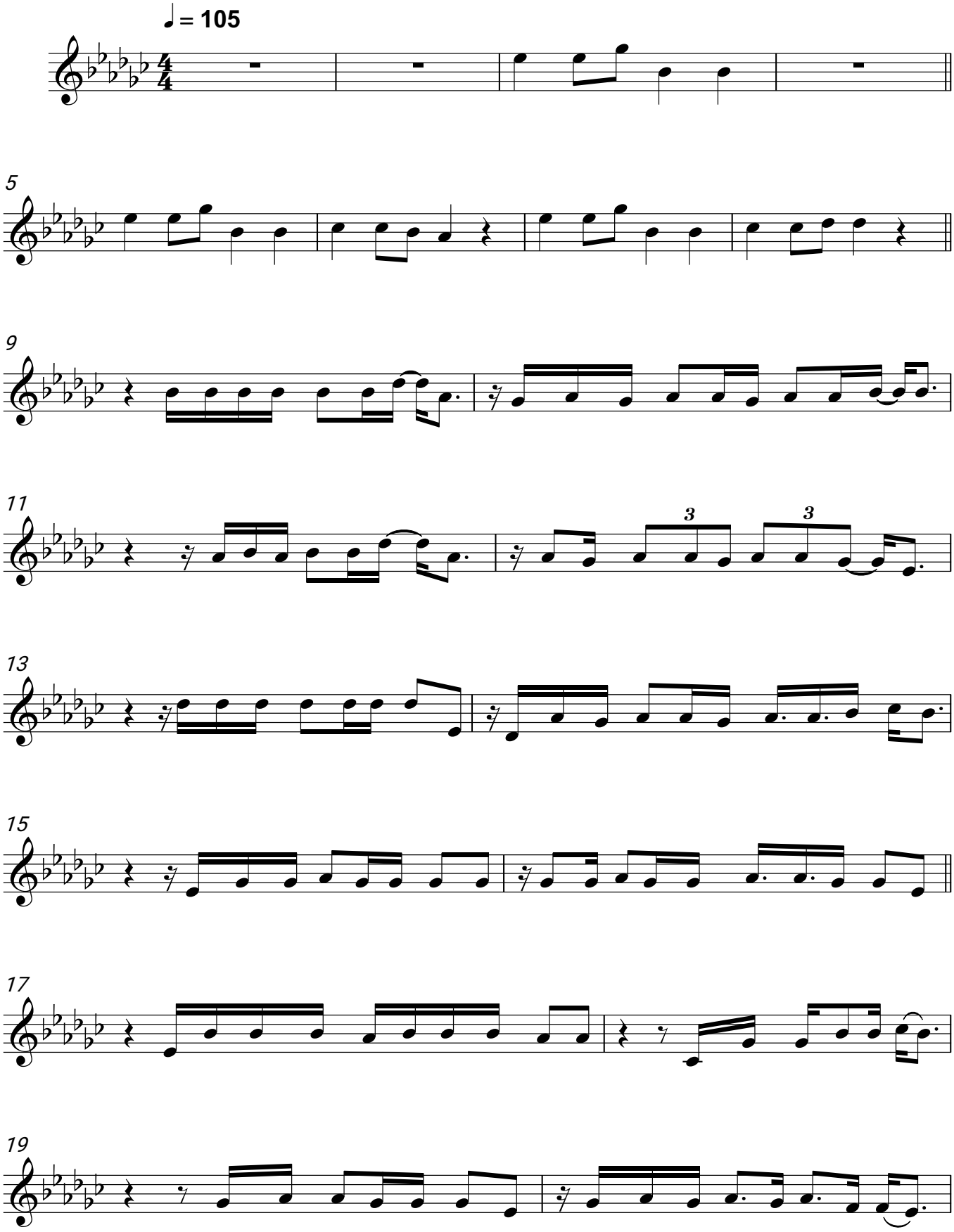
Mark Forster