Flute

# Übermorgen
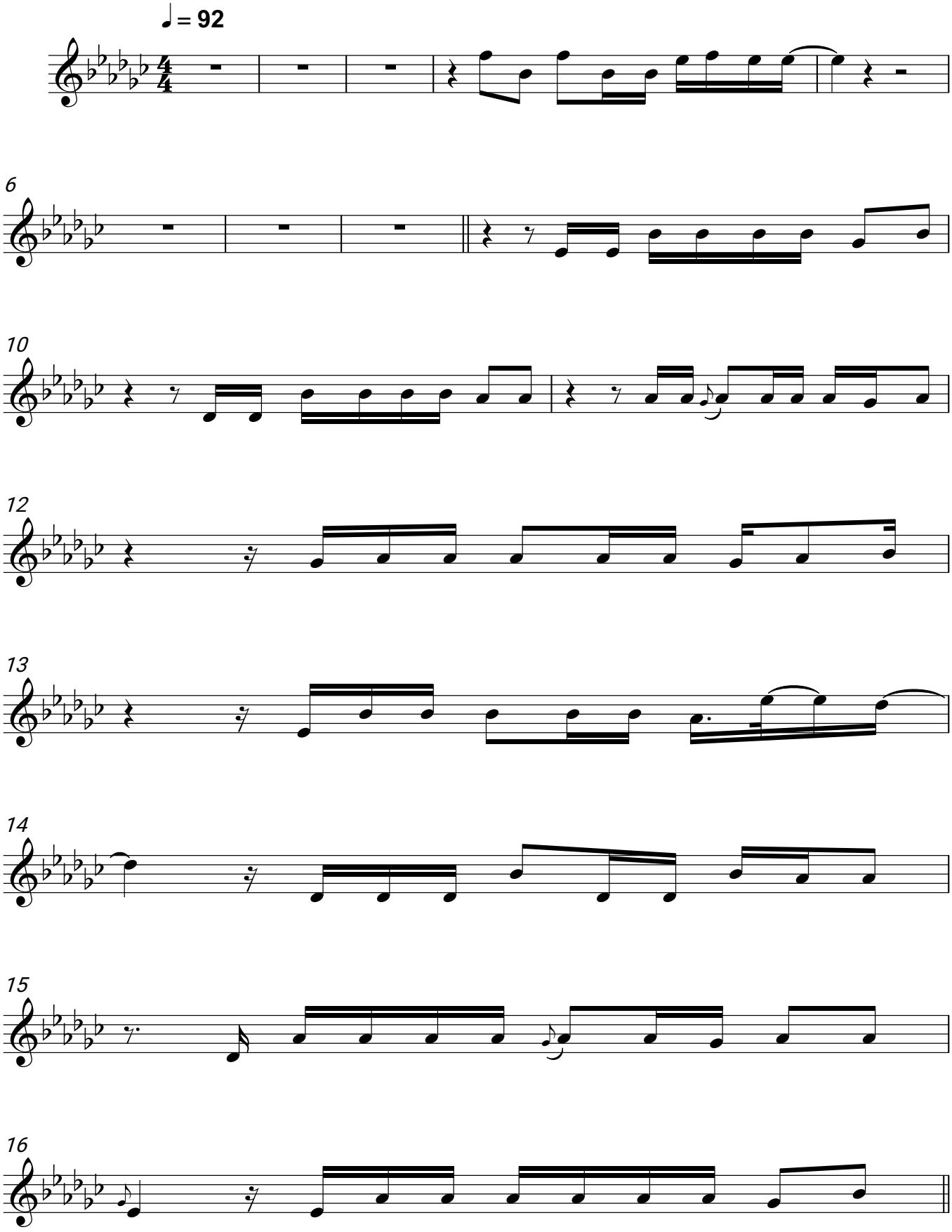
Mark Forster