Vocal

Adagio
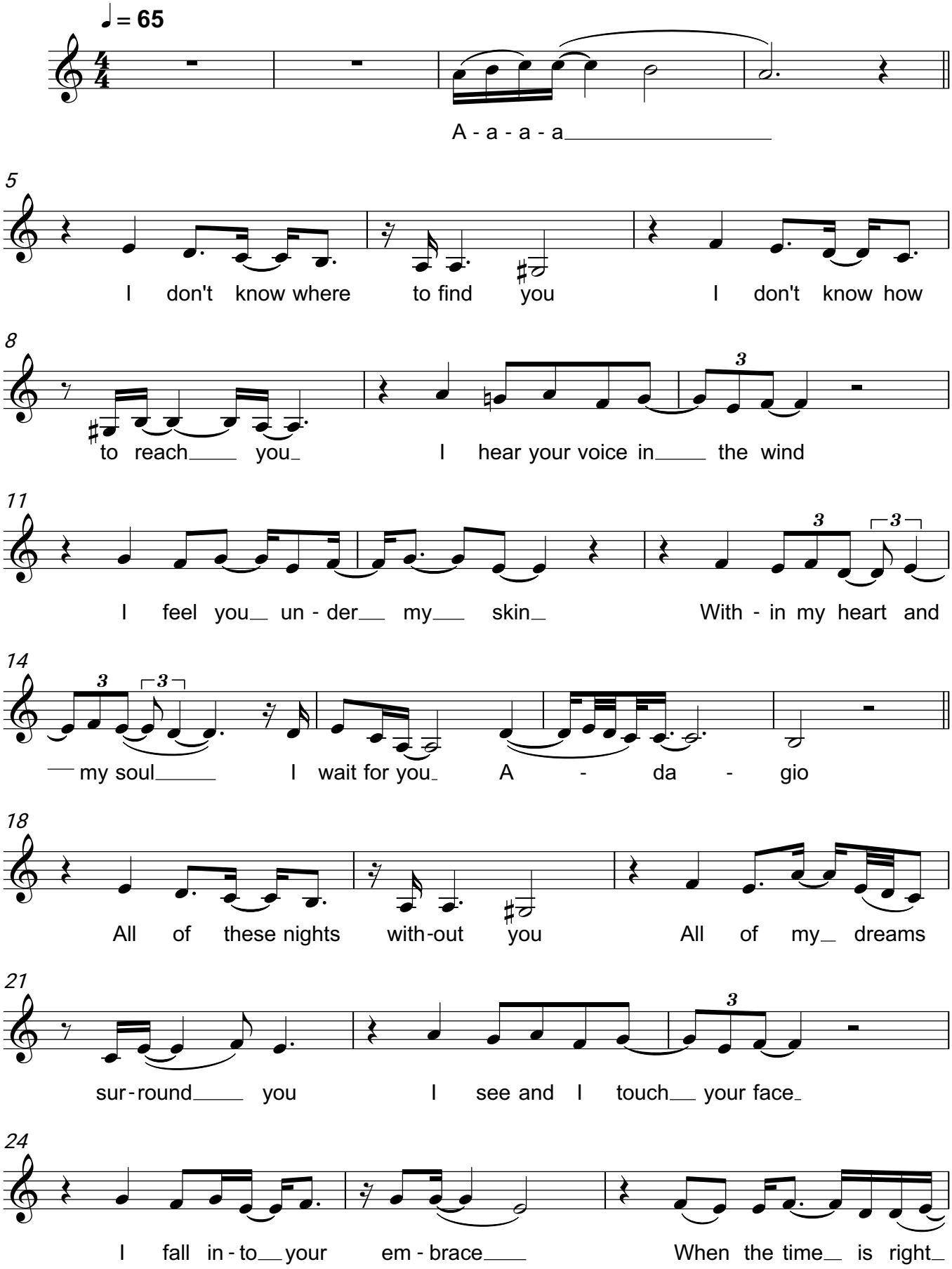
Lara Fabian