Violin

Wenn Du Mich Lässt
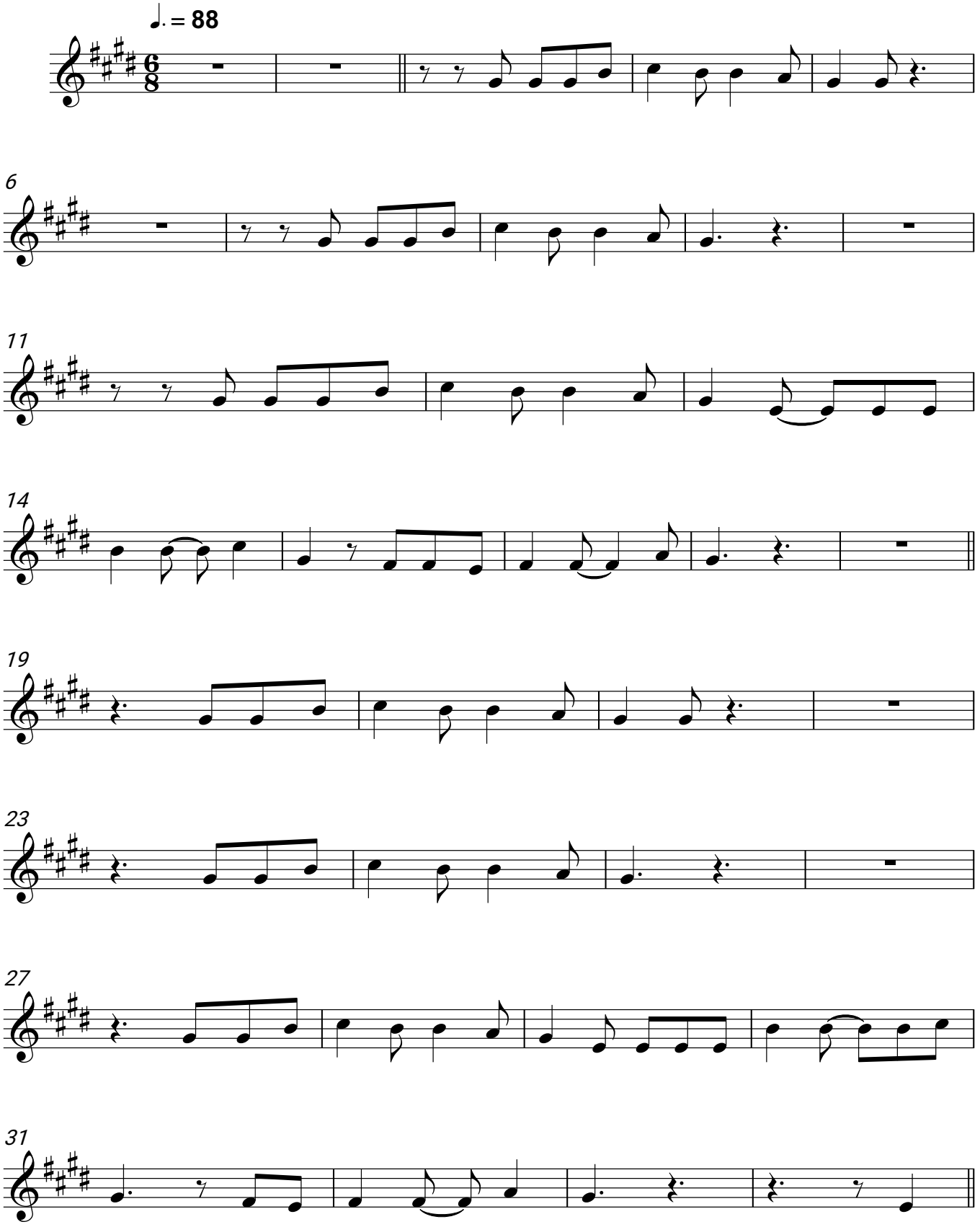
LEA