Vocal

Wicked Game
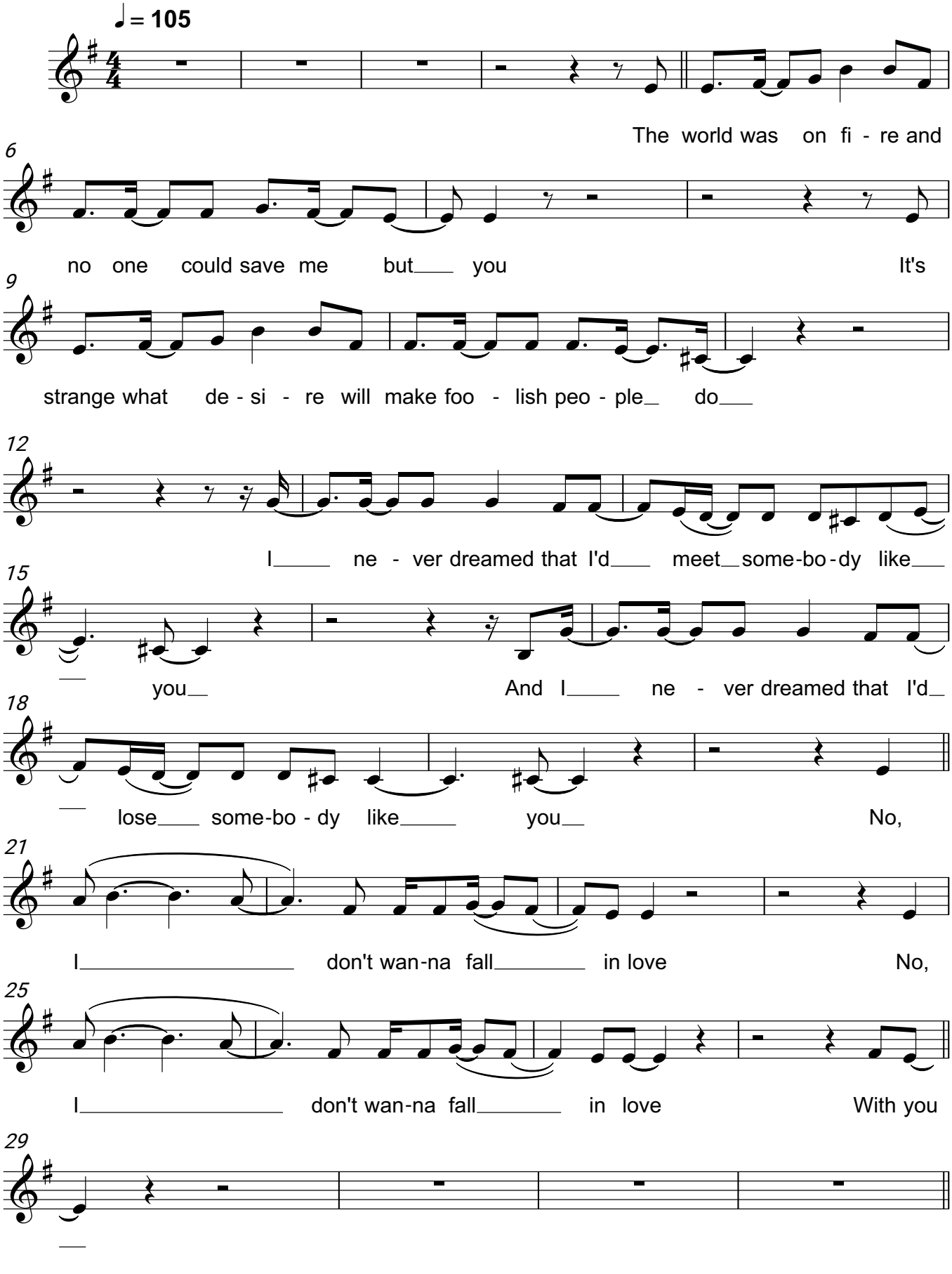
Grace Carter