Flute

Homesick
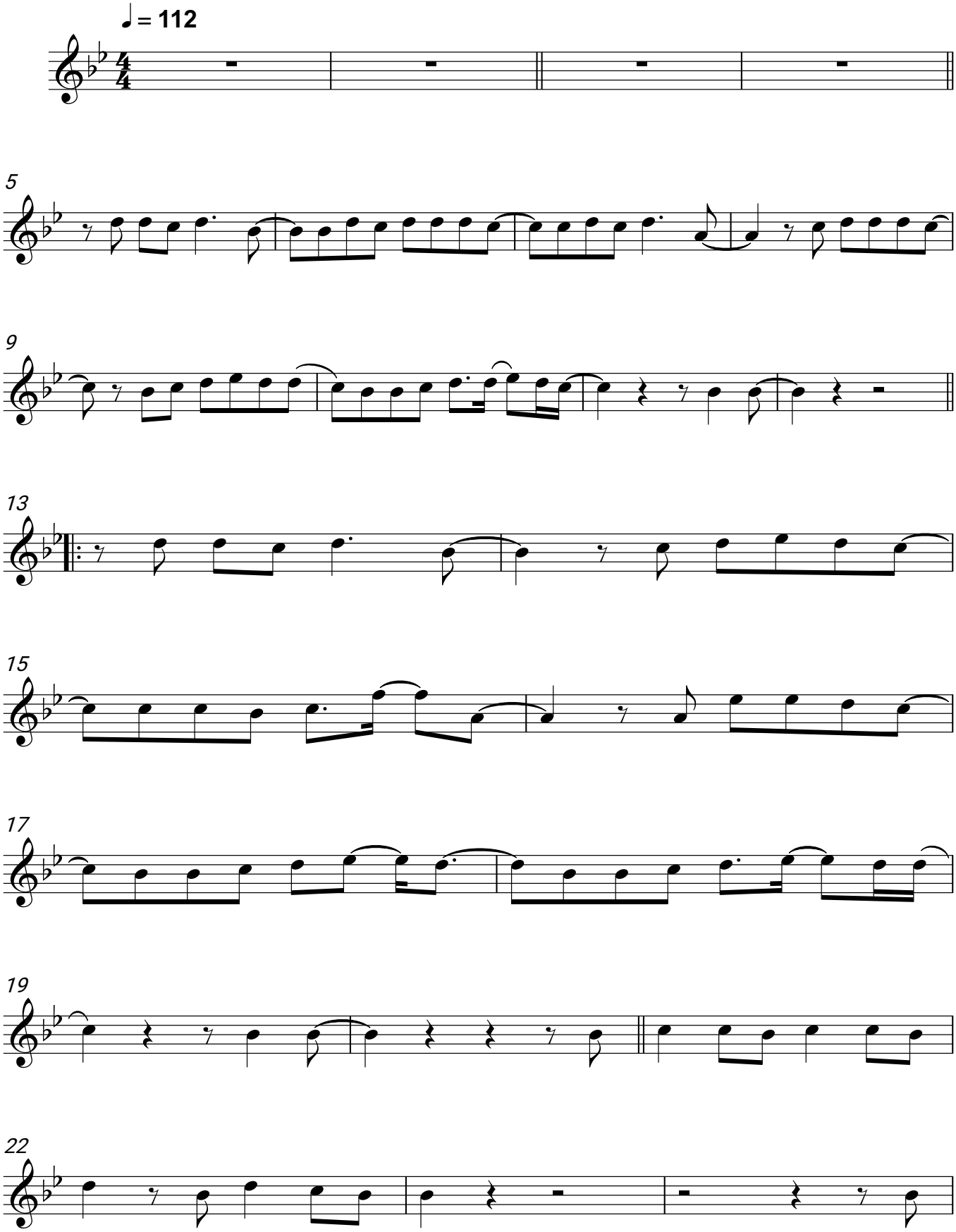
Ilse DeLange