Violin

Homesick
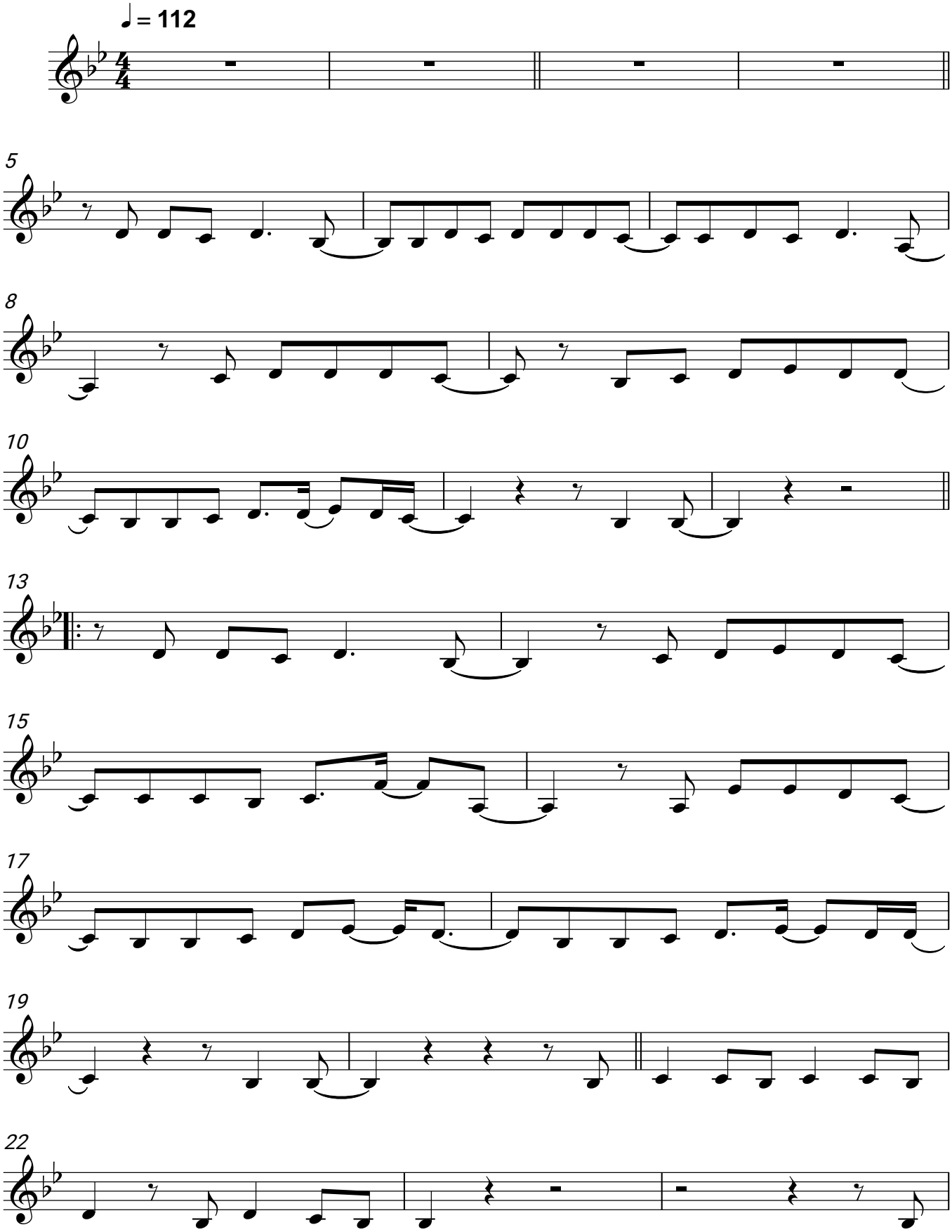
Ilse DeLange