Piano&Vocal

Not All Who Wander Are Lost
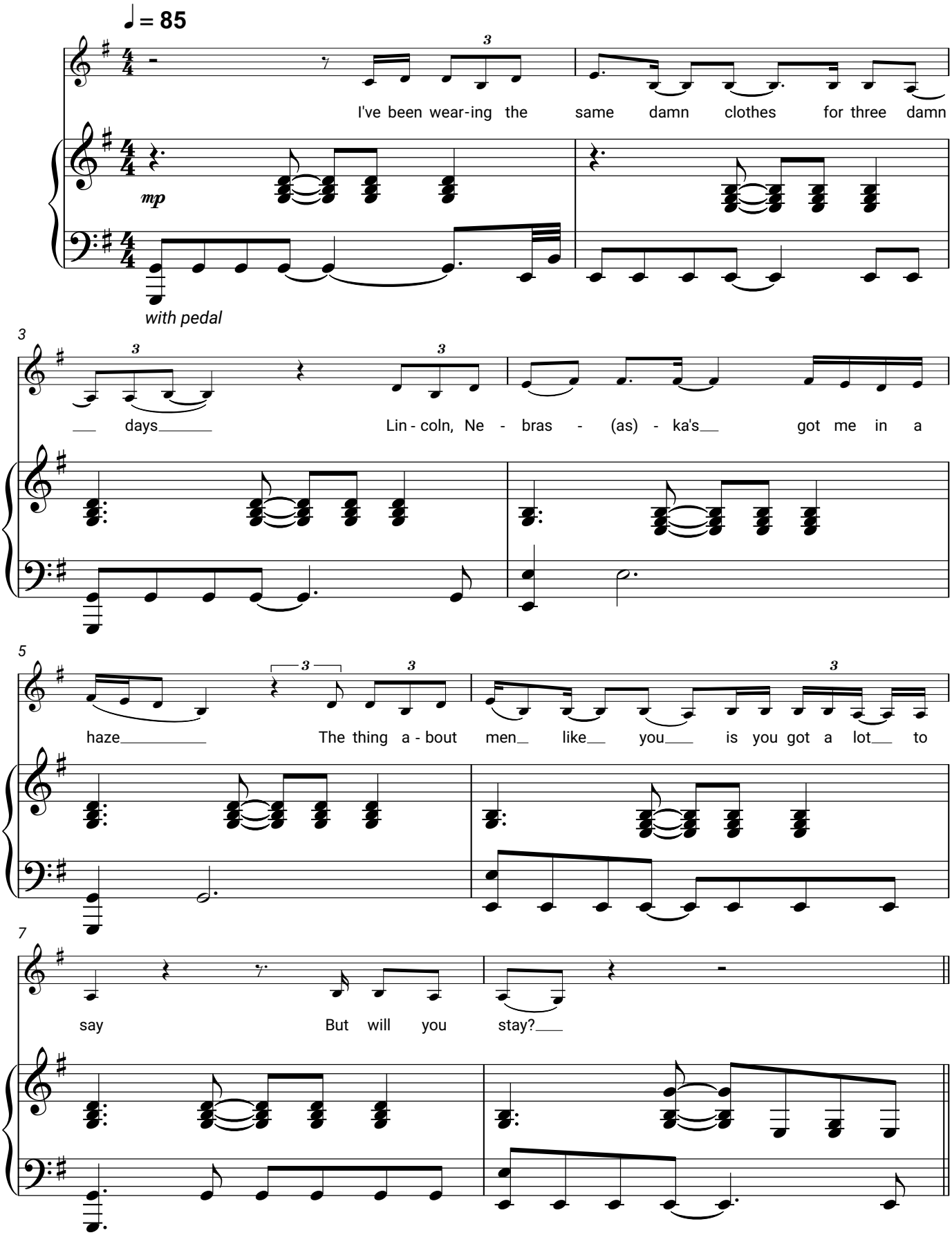
Lana Del Rey