Sorry Not Sorry

Demi Lovato
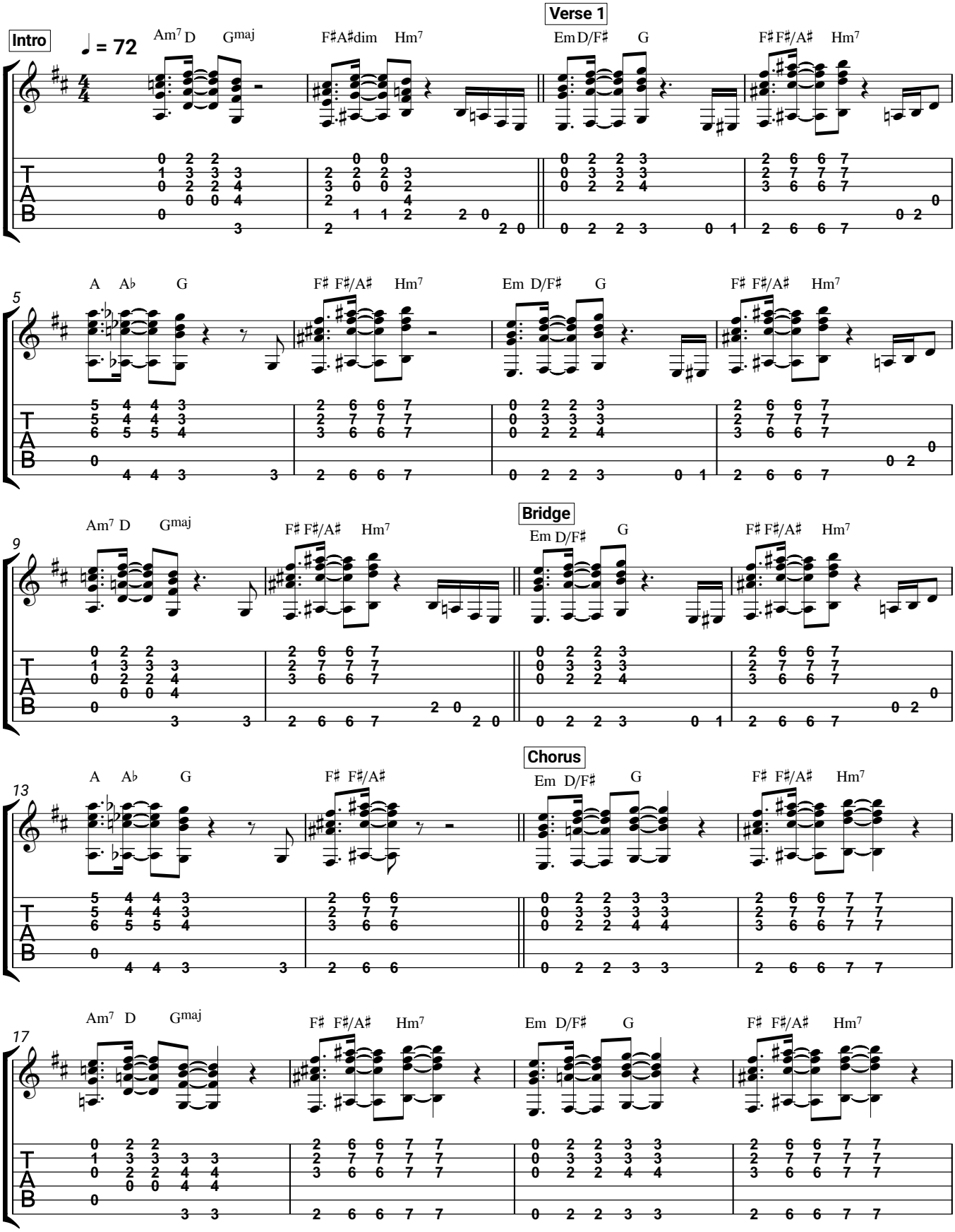
Guitar Chords&Tabs