Vocal

Never Enough
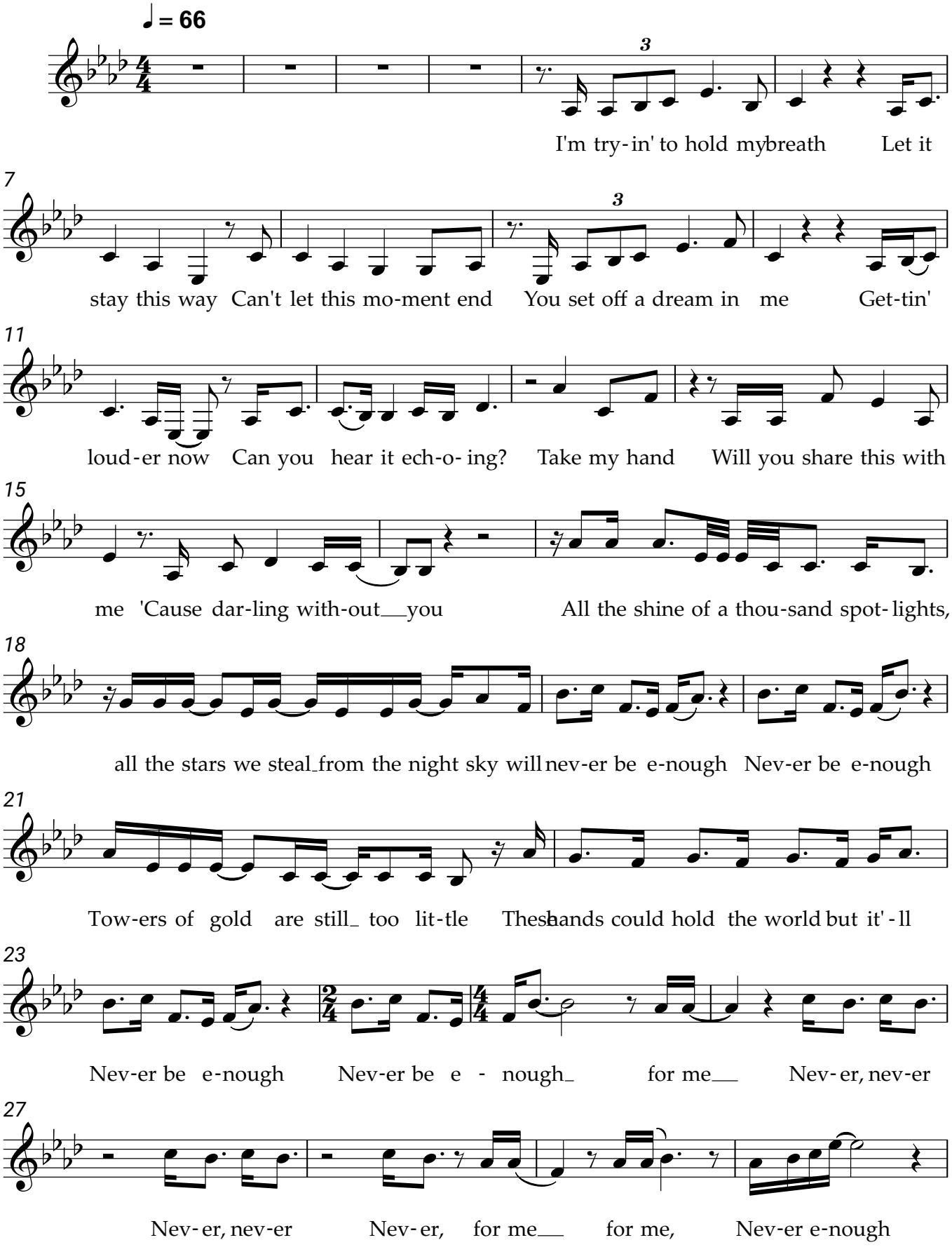
Benj Pasek, Justin Paul