Violin

# Never Enough
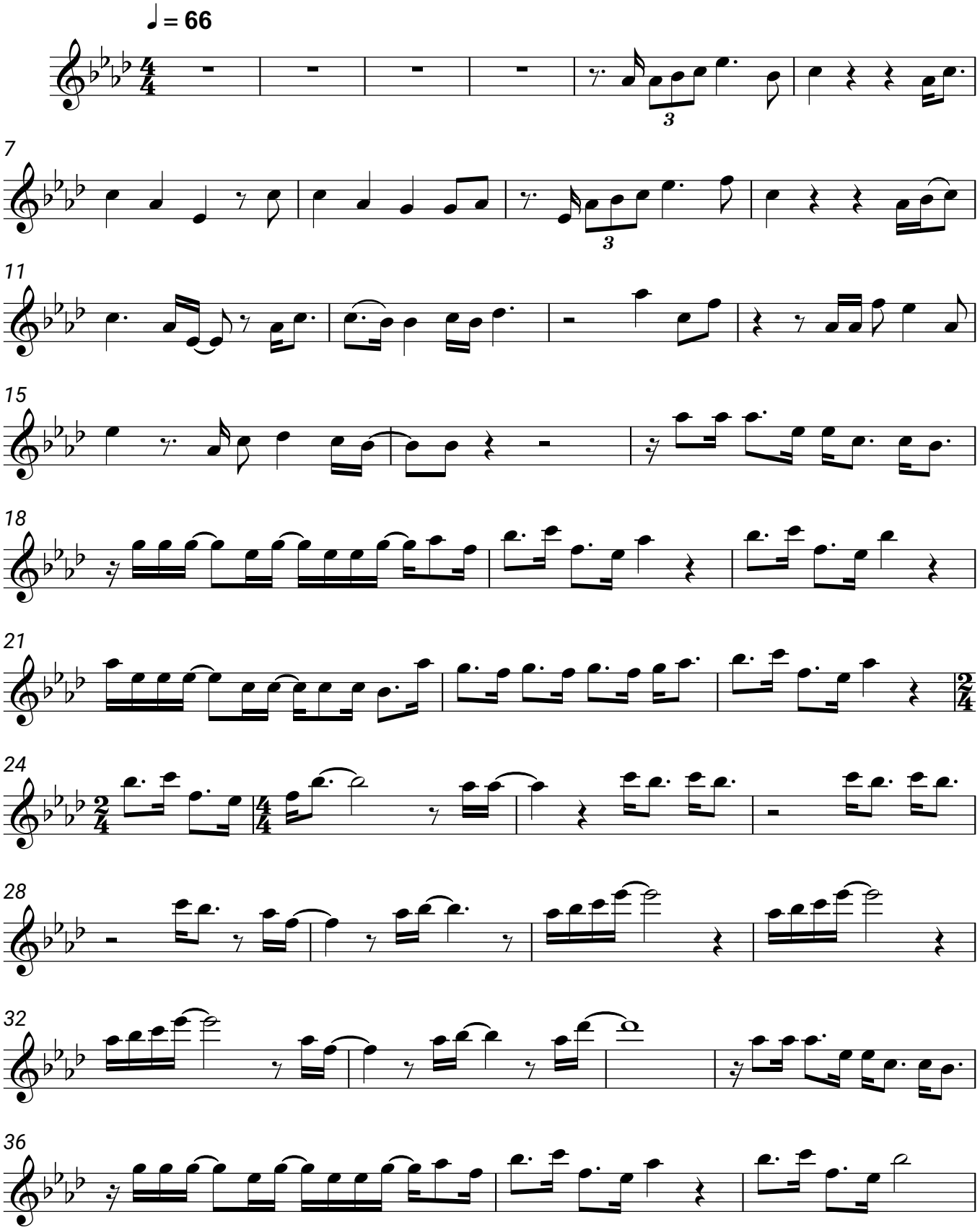
Benj Pasek, Justin Paul