Piano Solo

Du, Du, Du
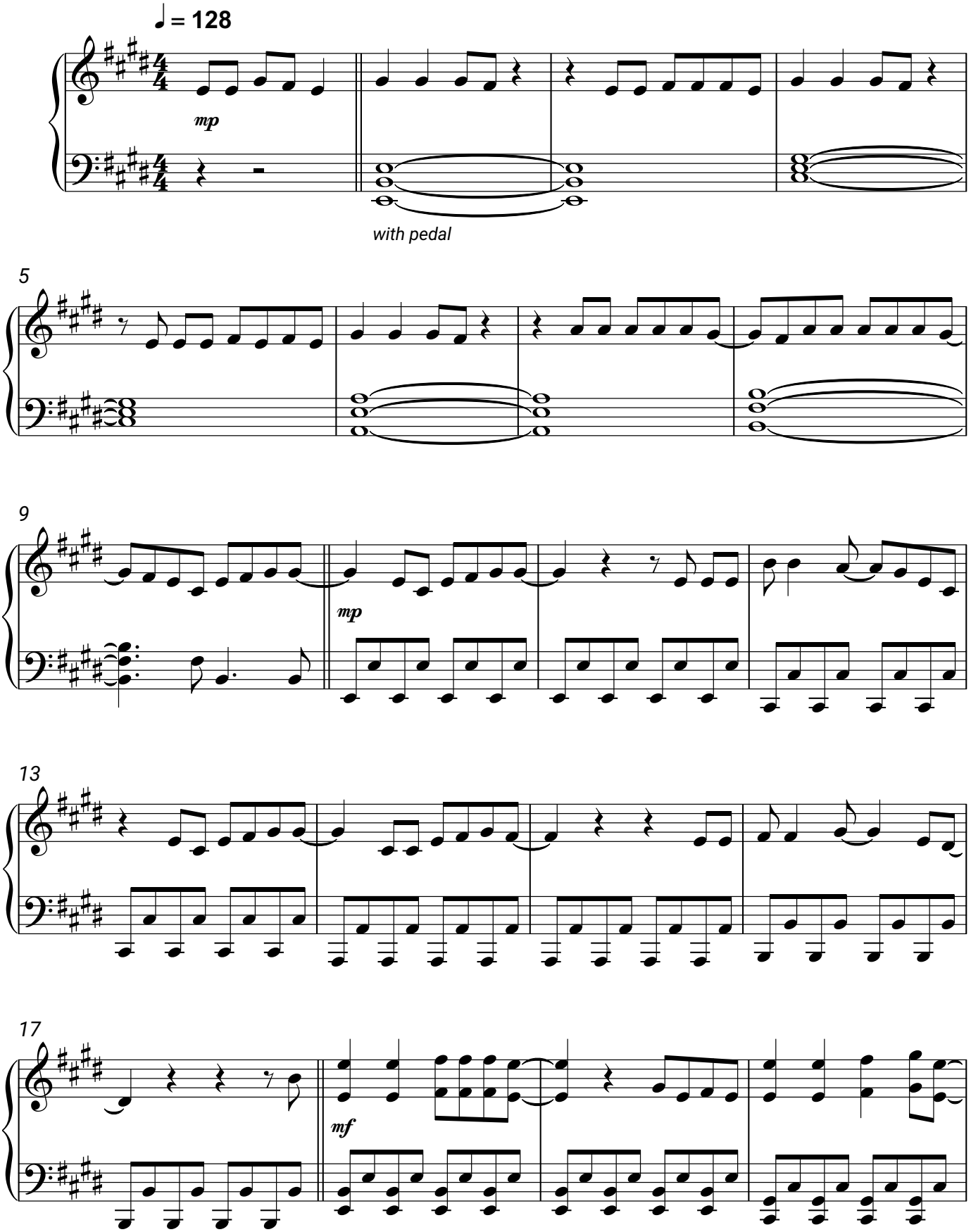
Beatrice Egli