Bling-Bang-Bang-Born

Guitar Tabs

Original key: A minor
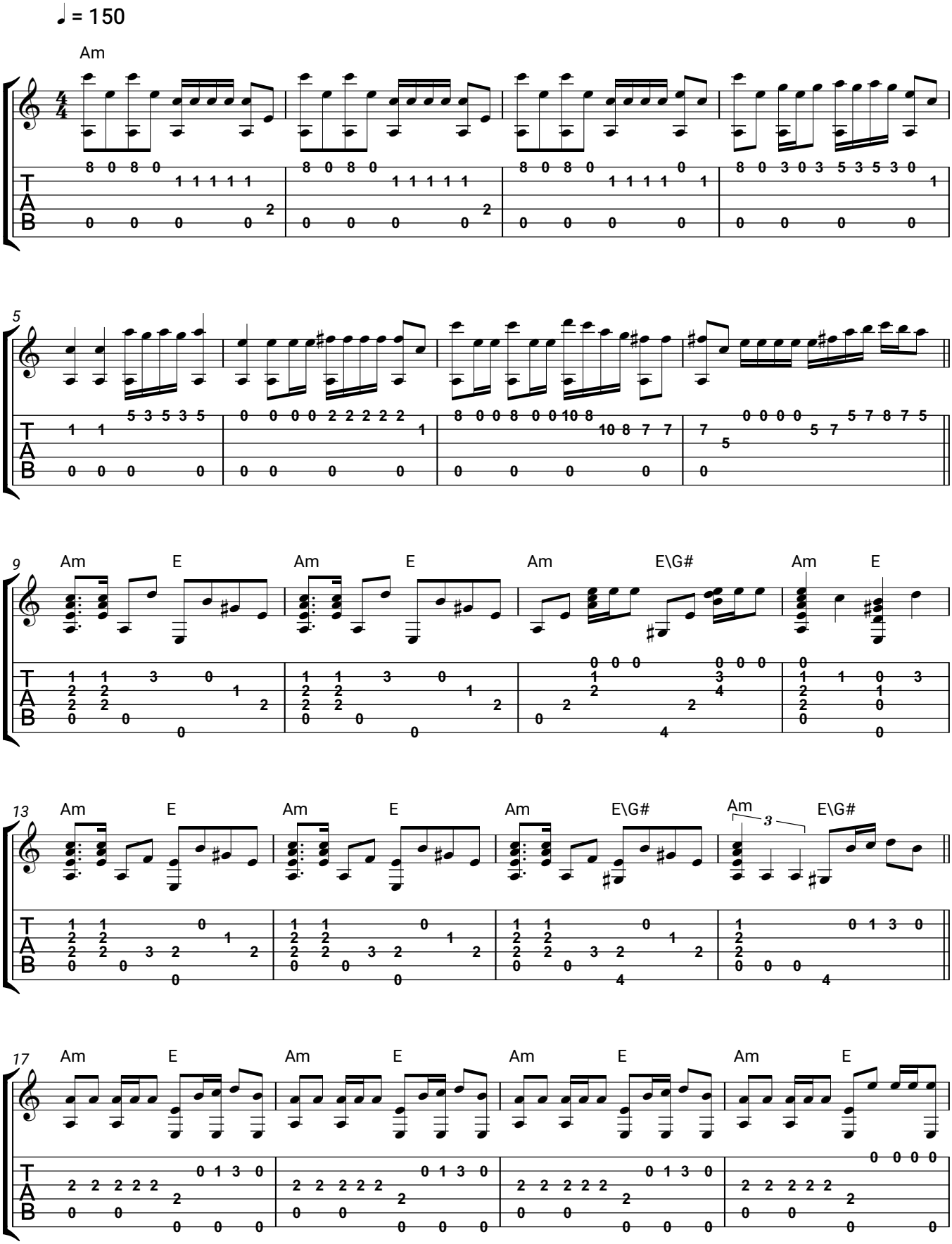
Creepy Nuts