Beautiful Things

Guitar Chords&Tabs

Original key: B♭ major
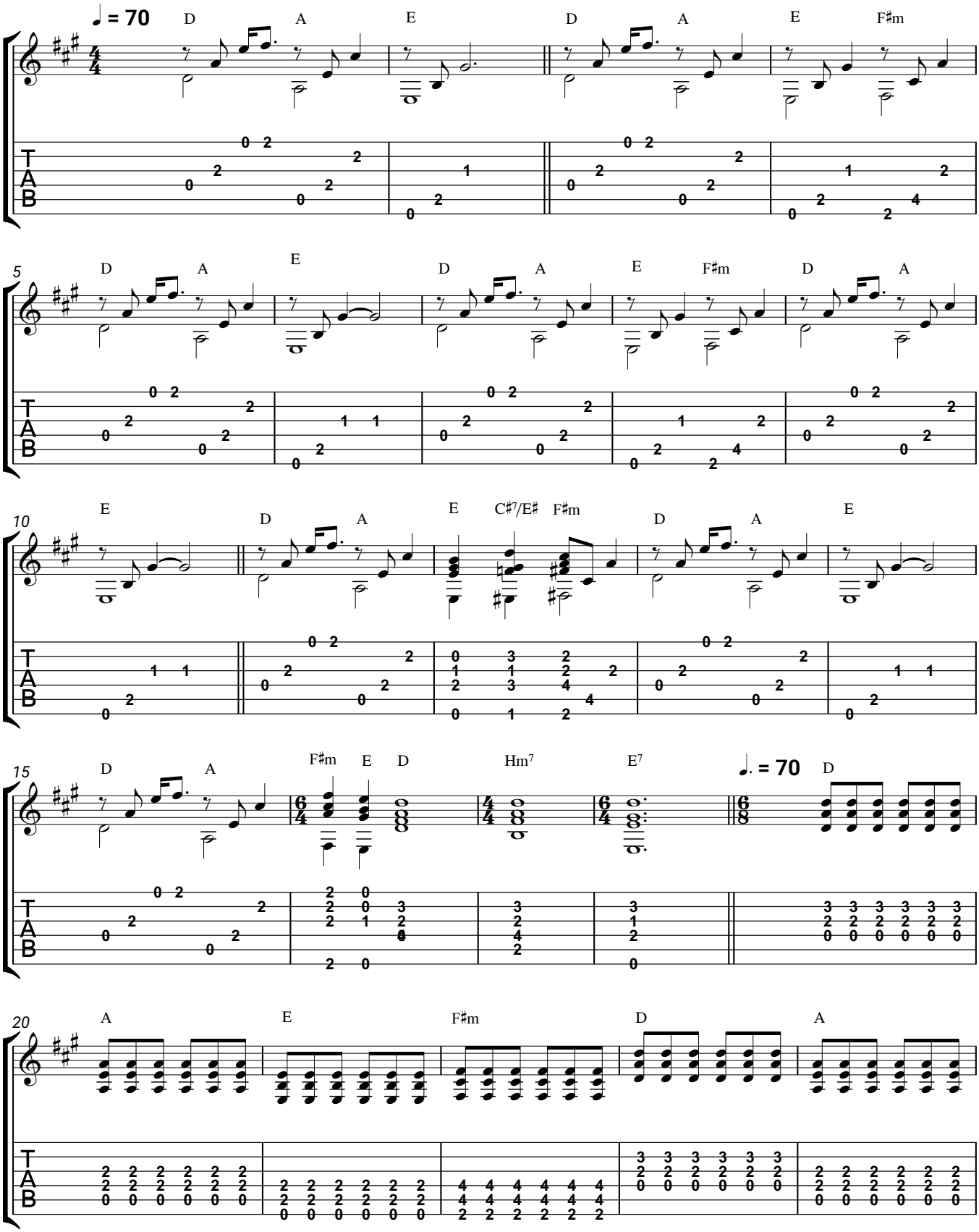
Benson Boone