Flute

Секунду назад
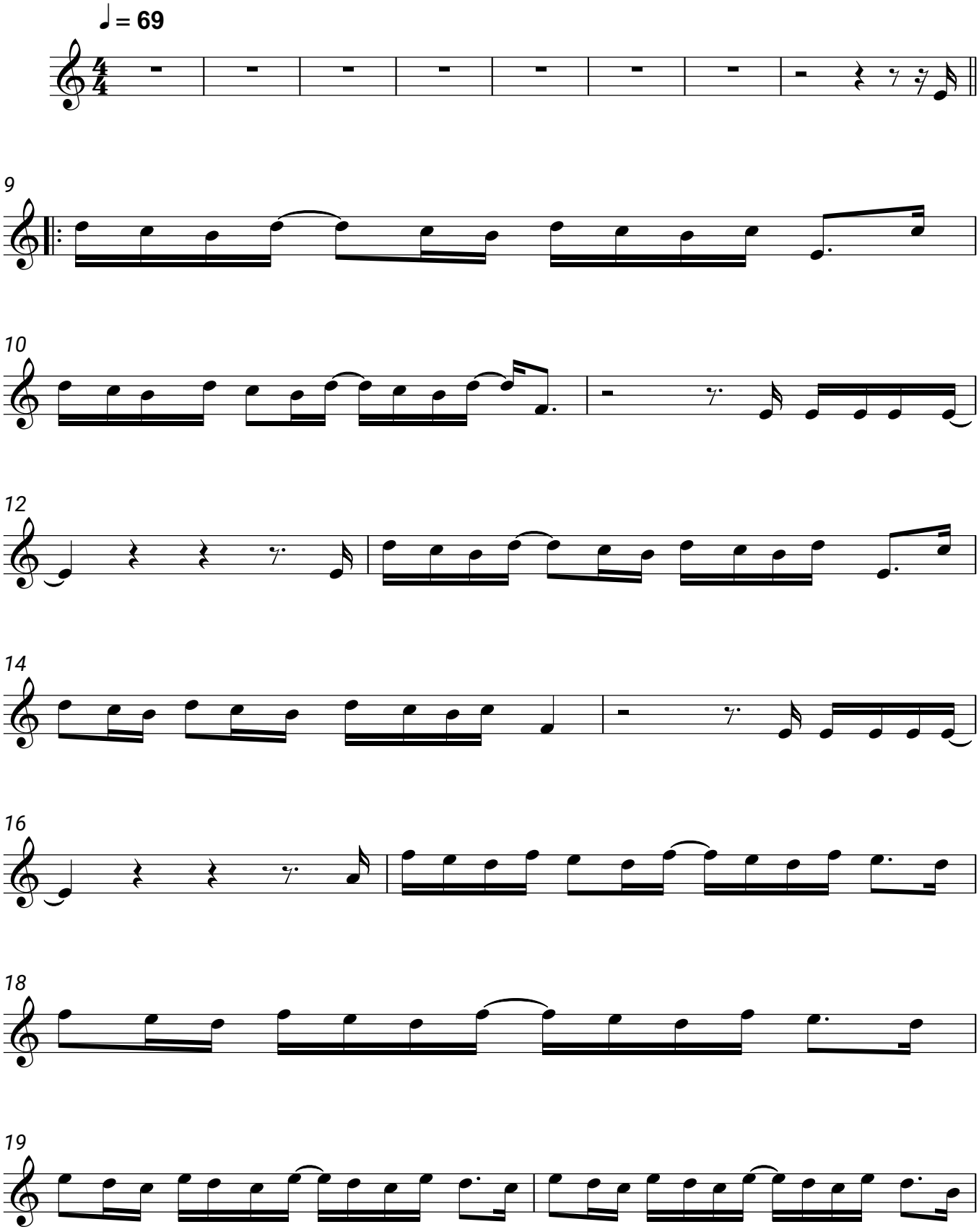
Диана Арбенина