Vocal

Piccola Stella
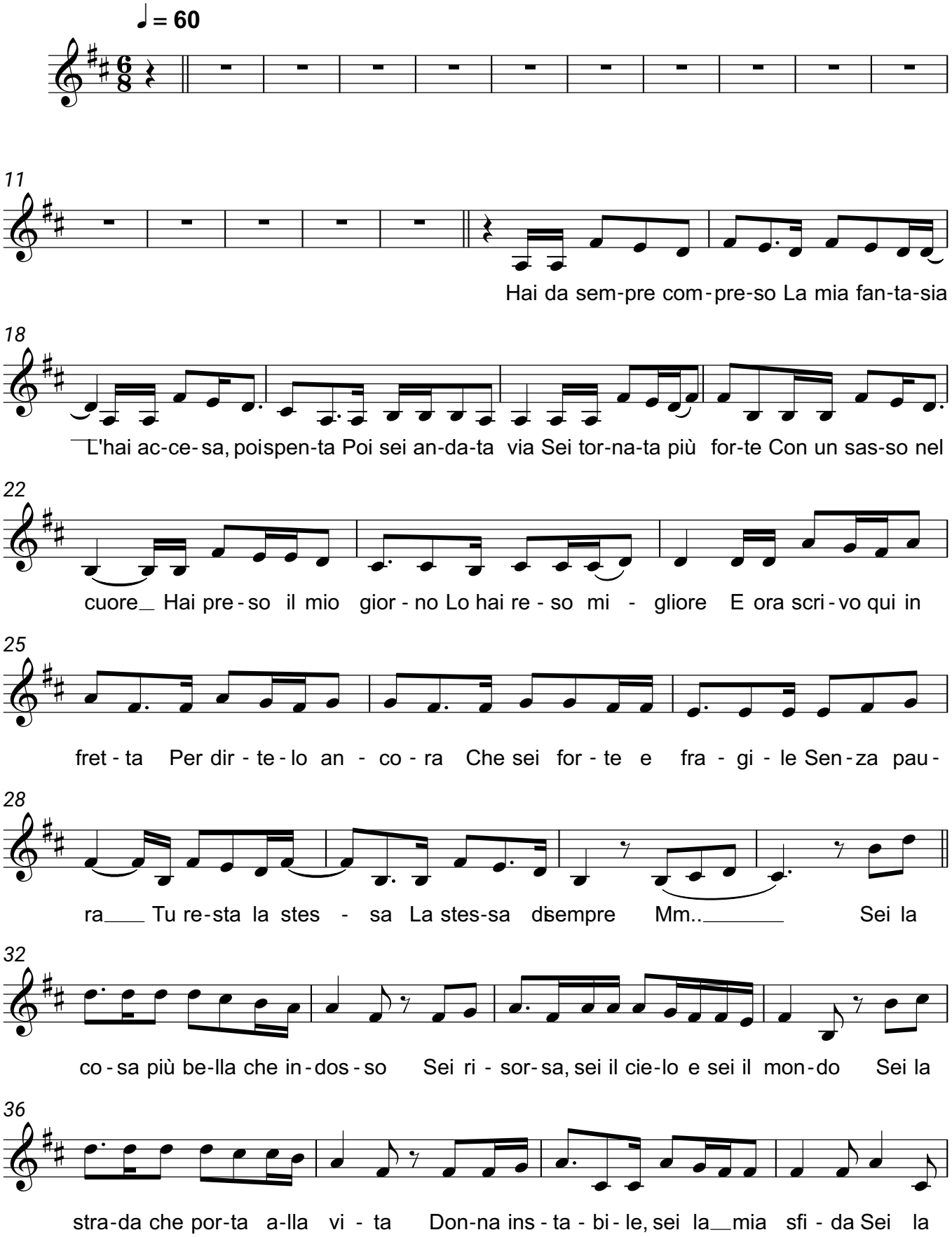
Ultimo