Flute

Kompass
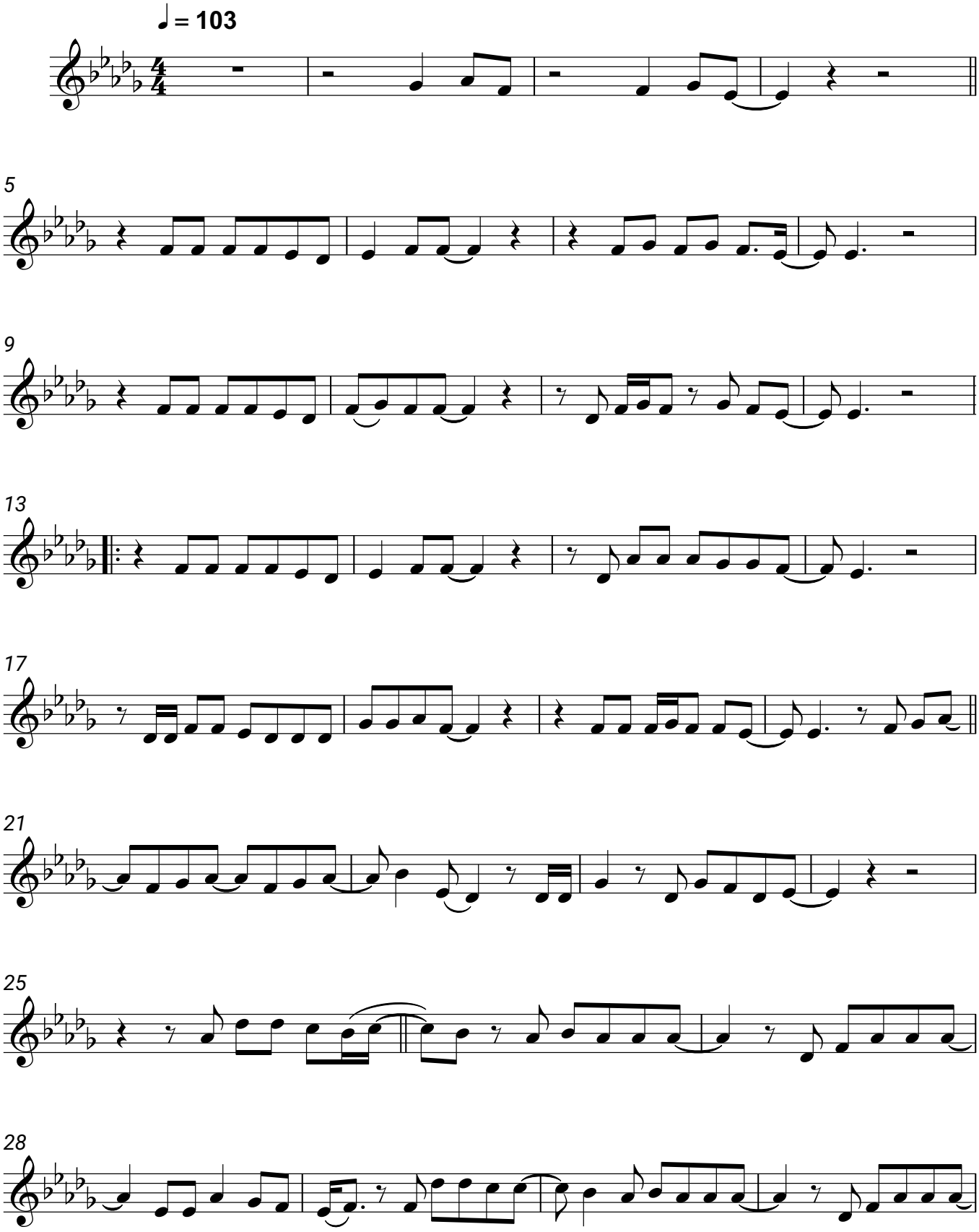
Udo Lindenberg