Violin

Null auf 100
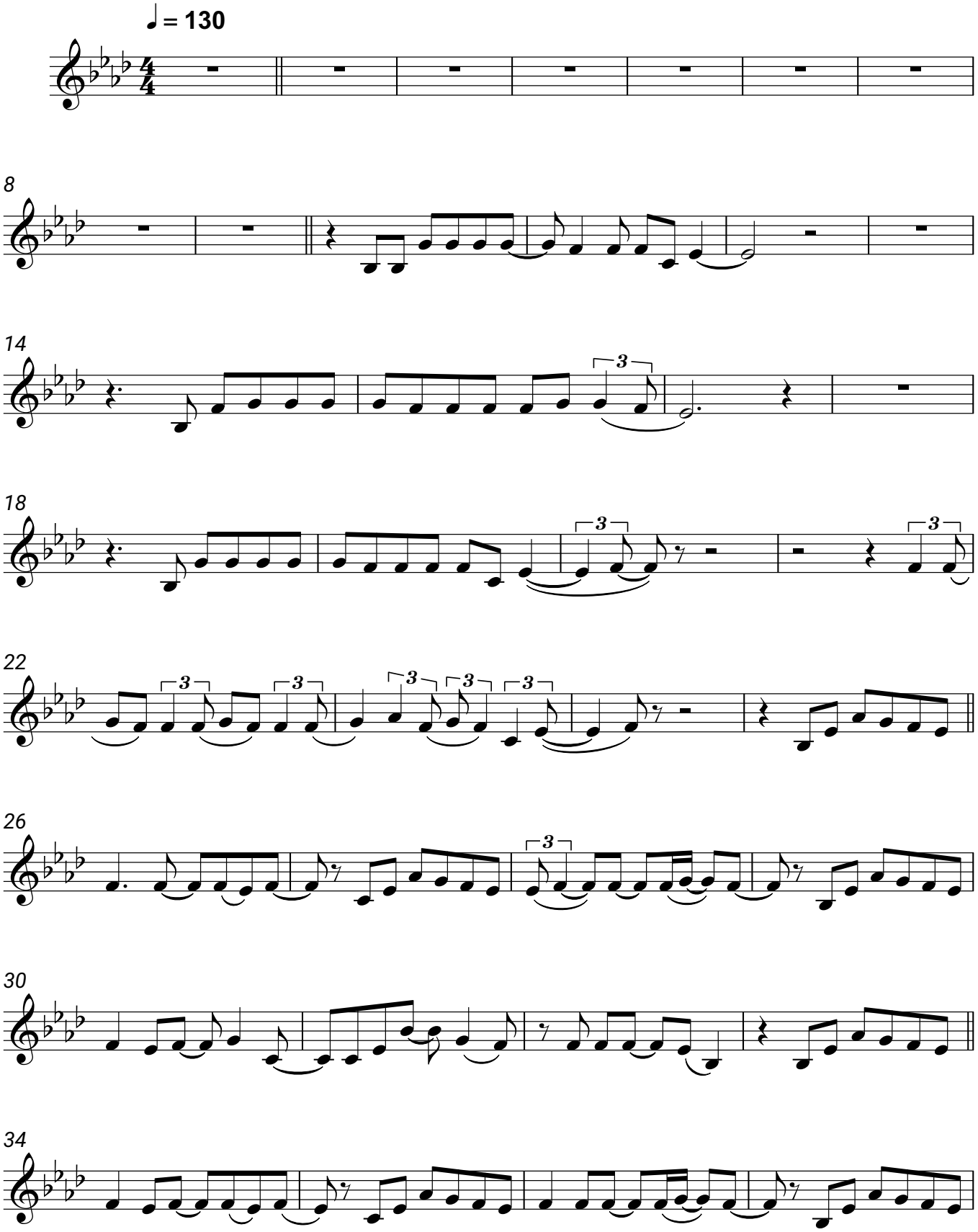
Helene Fischer