Flute

I Love You Baby
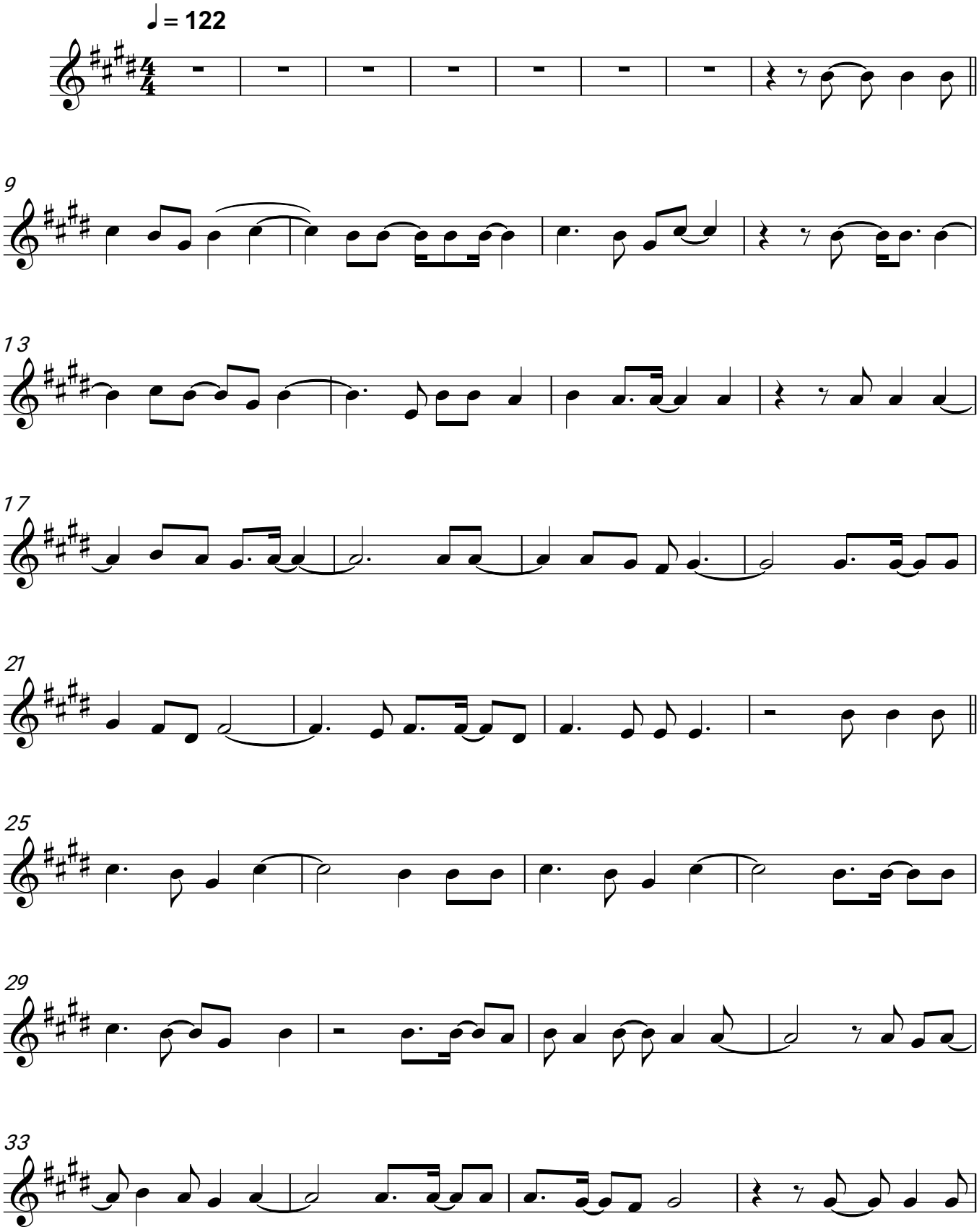
Frank Sinatra