Flute

Ein Stern
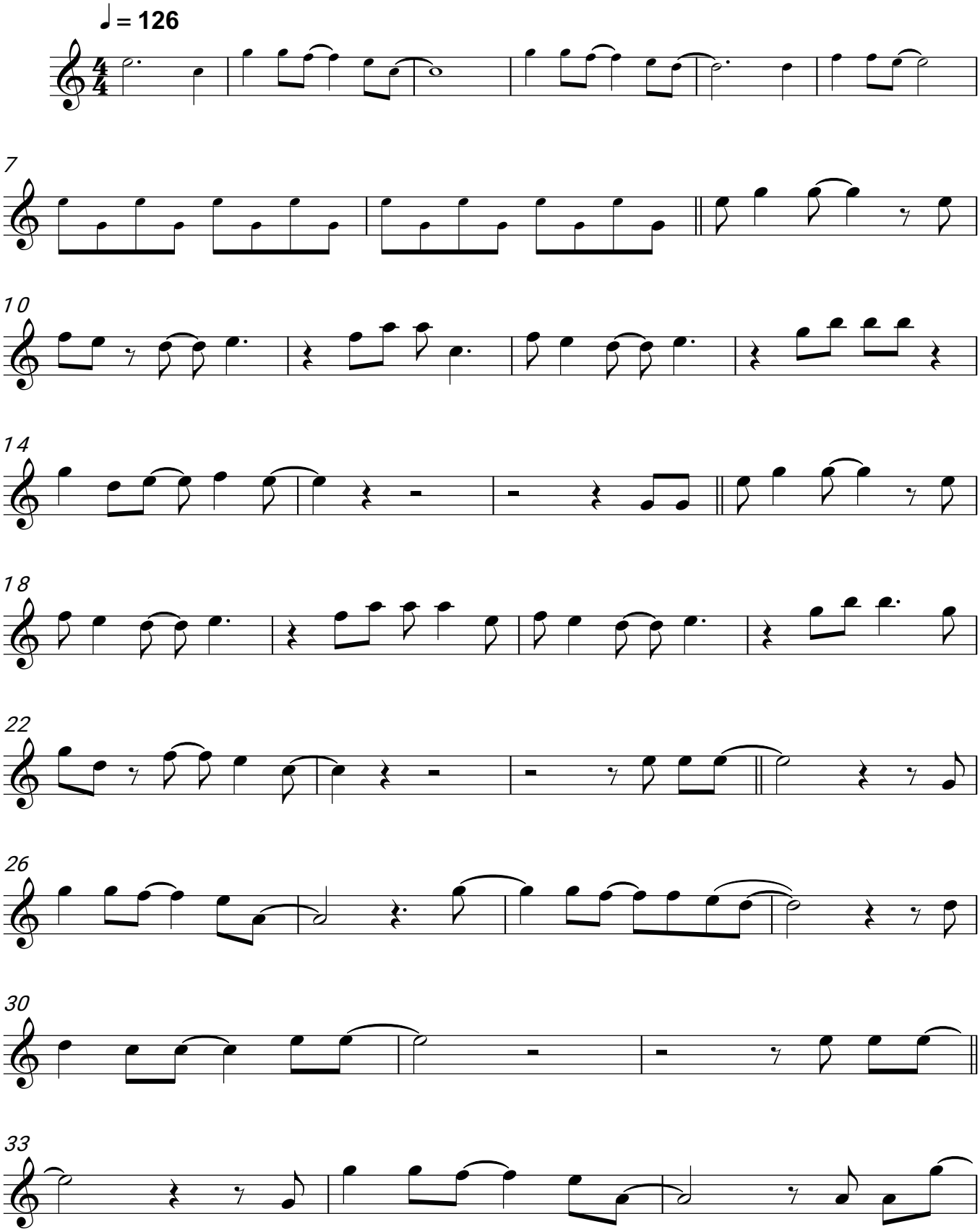
Nik P., DJ Otzi