Снег растаял на плечах

Guitar Chords&Tabs

Original key: C minor

DEAD BLONDE
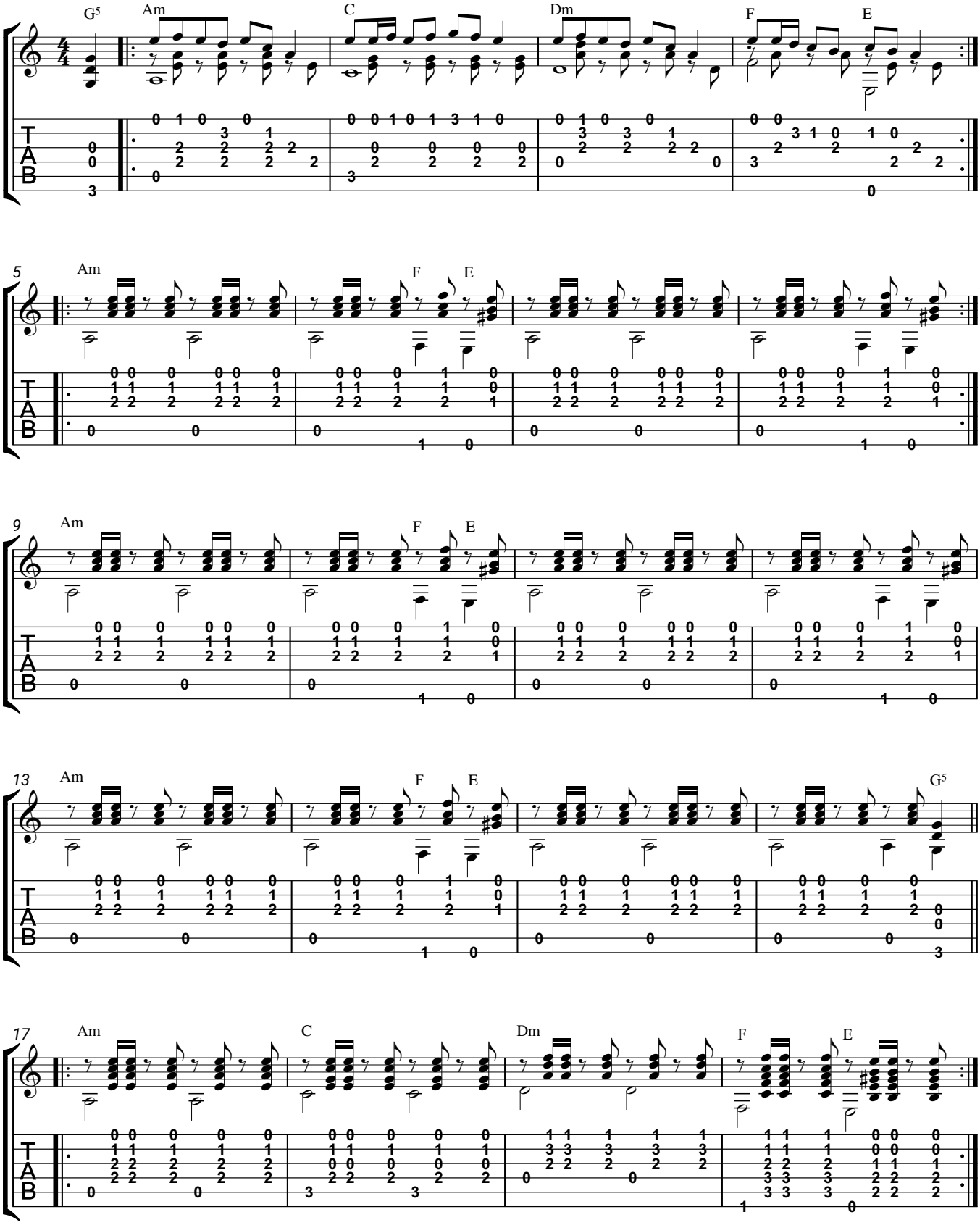
♩ = 120