Piano&Vocal&Chords

Мой ласковый и нежный зверь
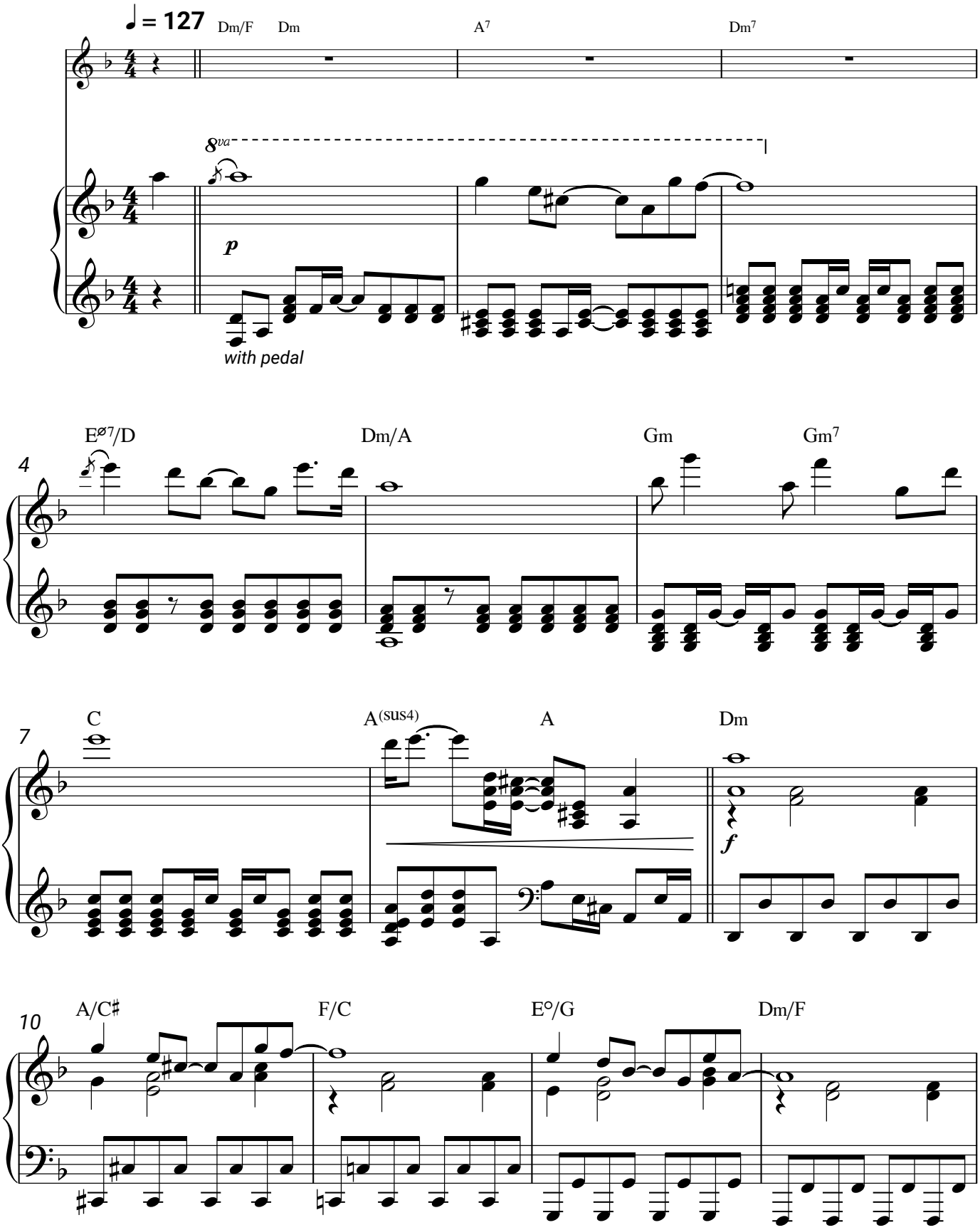
Электроклуб