Violin

Irgendwann ist jetzt
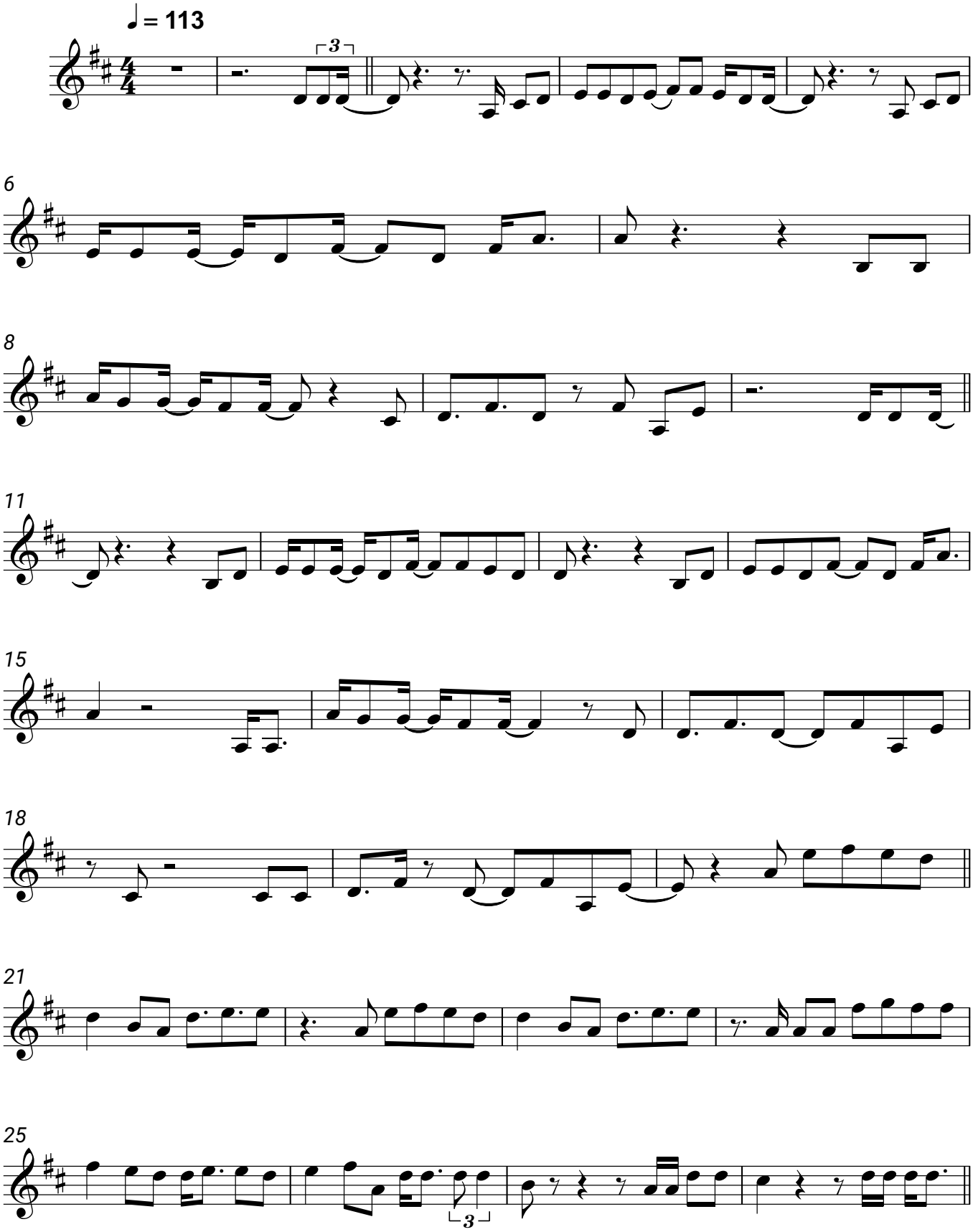
Max Giesinger