Flute

Sara perche ti amo
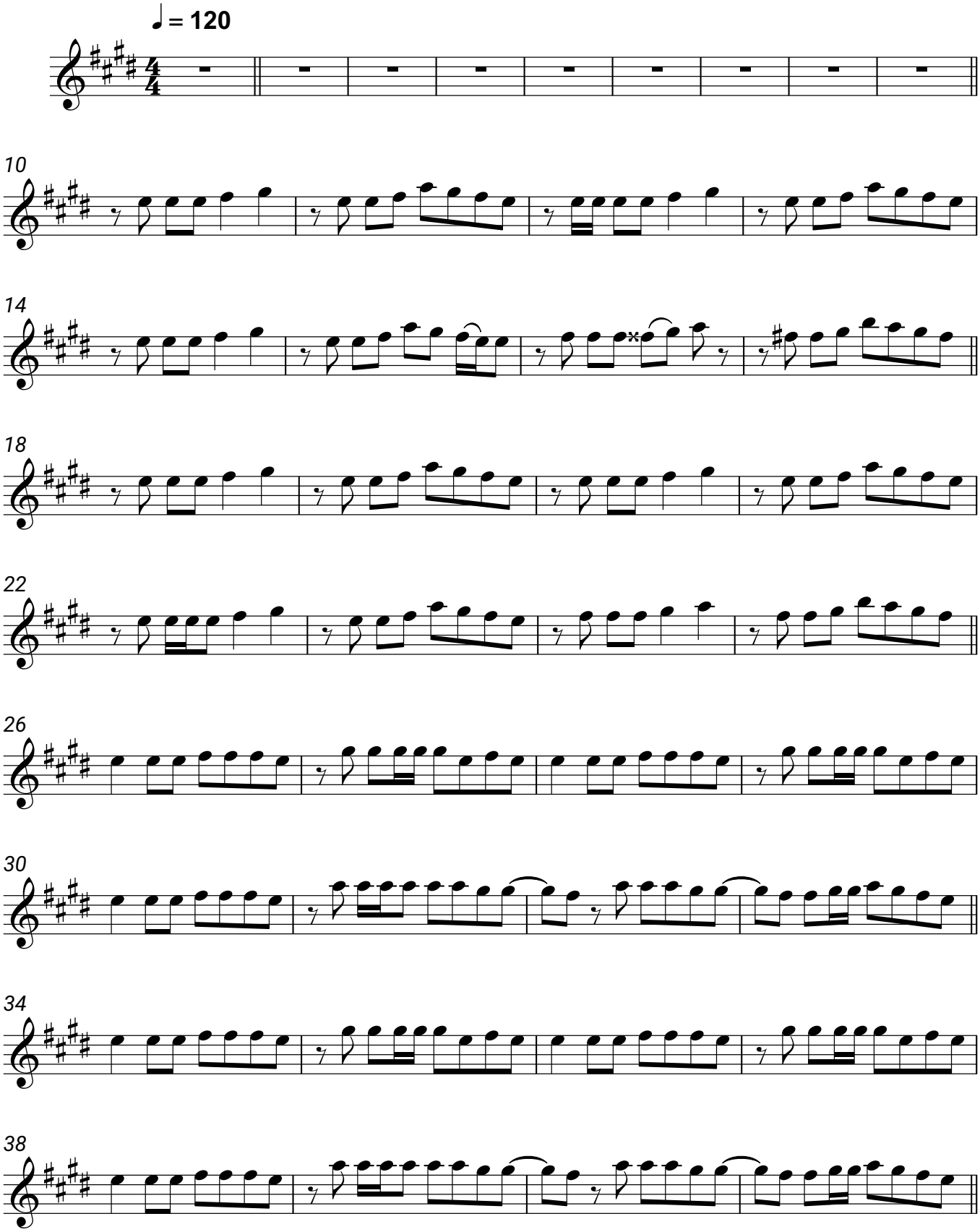
Ricchi E Poveri