Vocal

Thank God
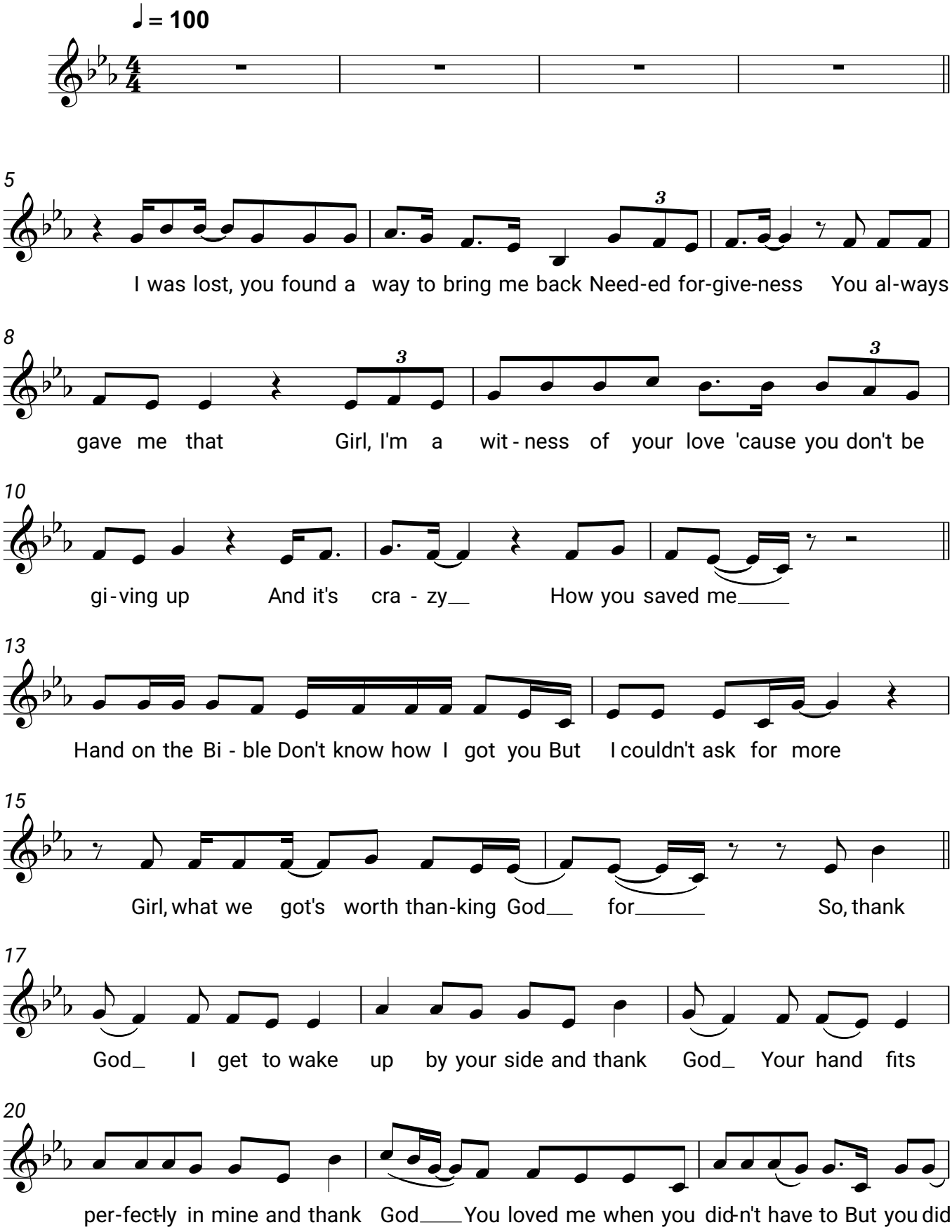
Kane Brown & Katelyn Brown