Vocal

Hallelujah
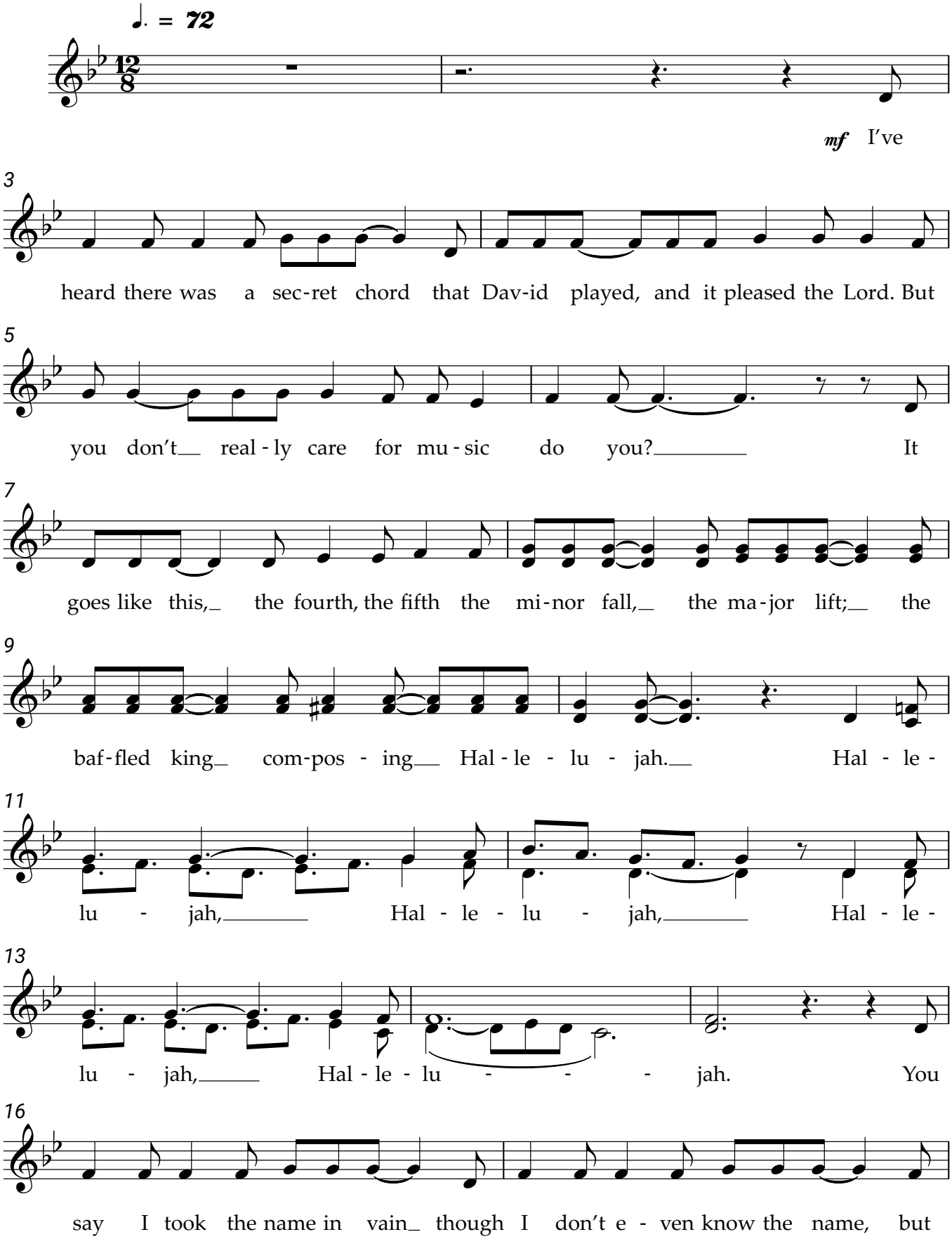
Leonard Cohen