Flute

Любовь, похожая на сон
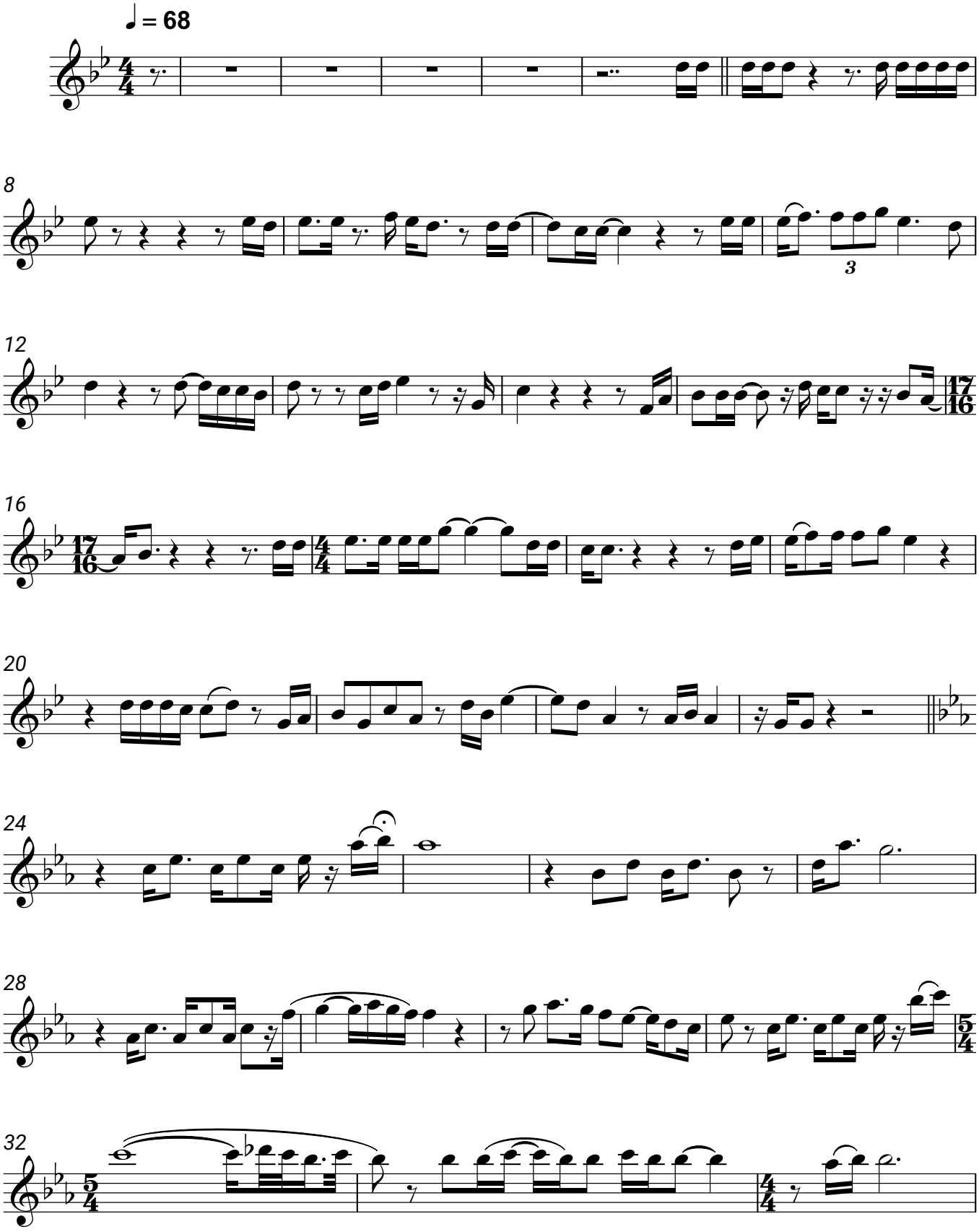
Димаш Кудайберген