Последняя Любовь

Guitar Tabs

Original key: C# minor
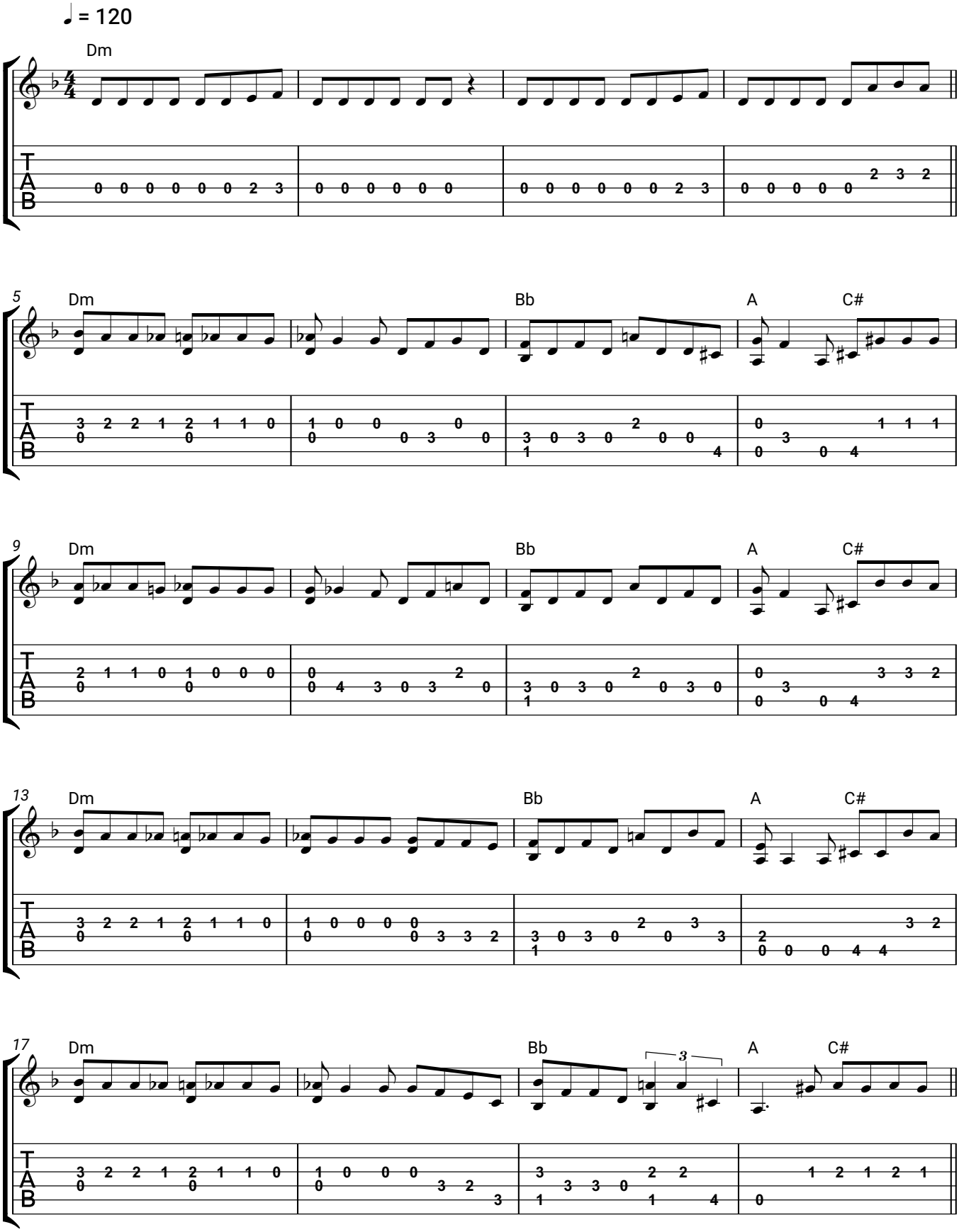
Morgenshtern