juice

Guitar Chords&Tabs

Original key: Eb minor
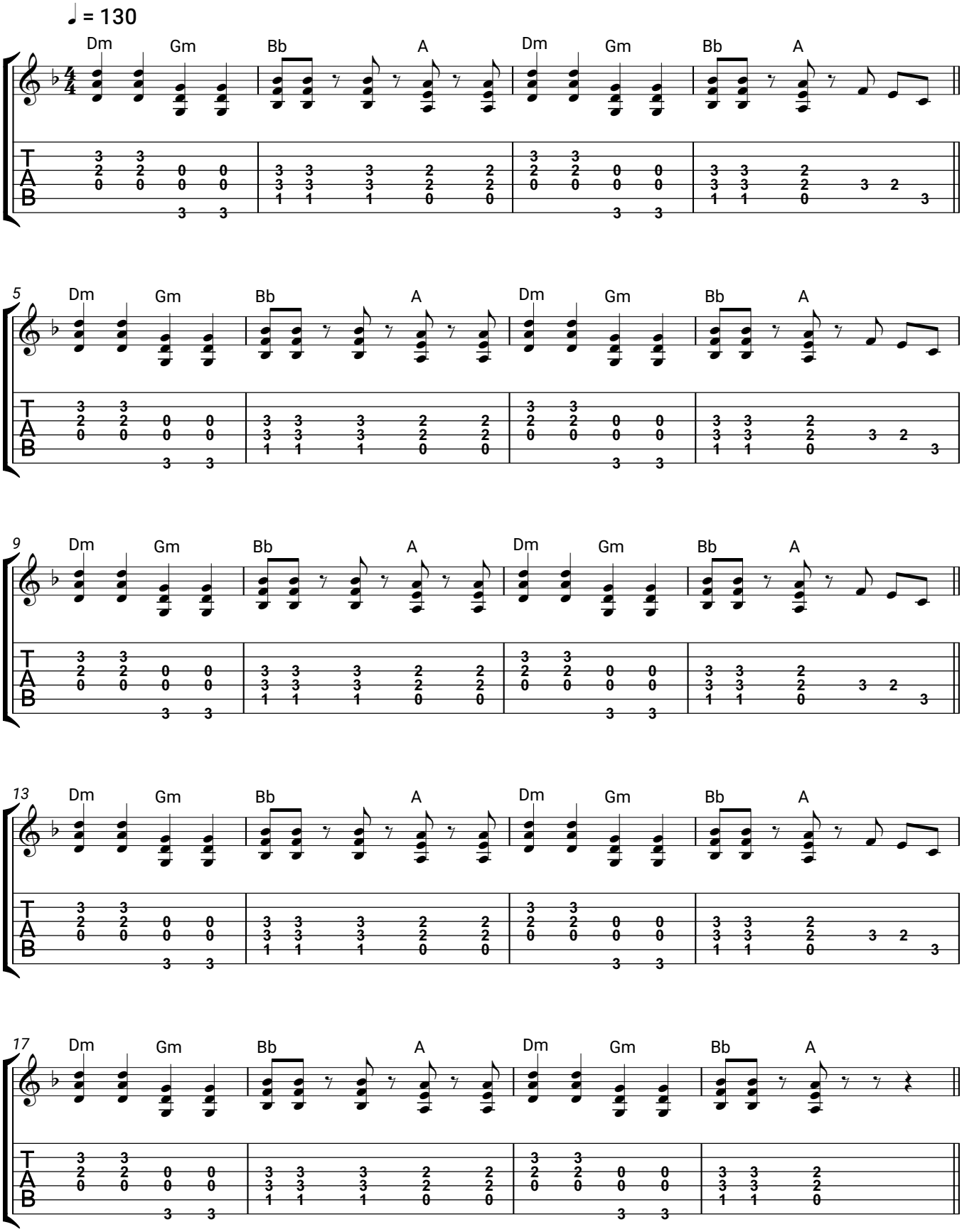
daryana