Piano Easy

Jealous Of The Angels
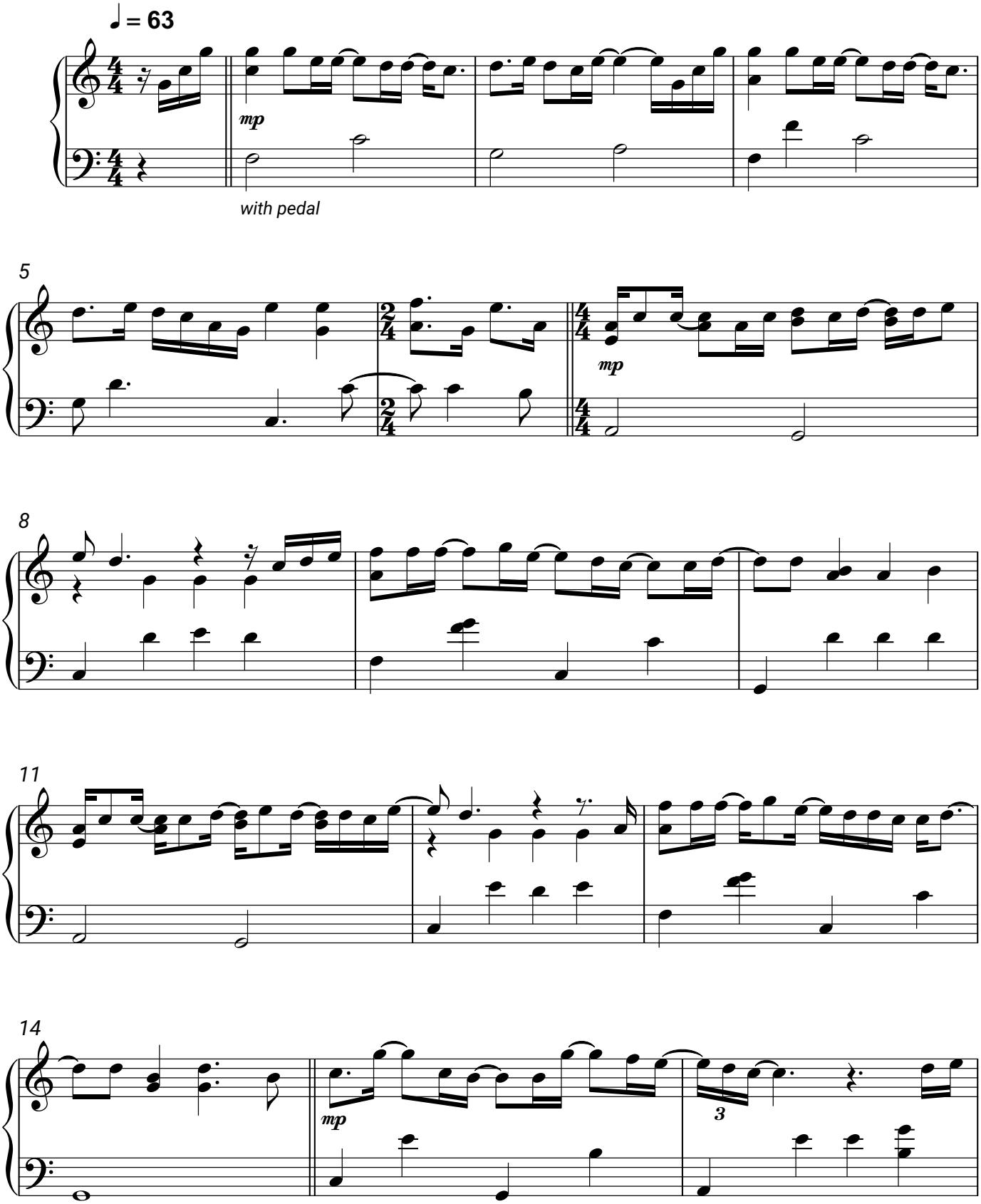
Donna Taggart