Violin

Liebe ist
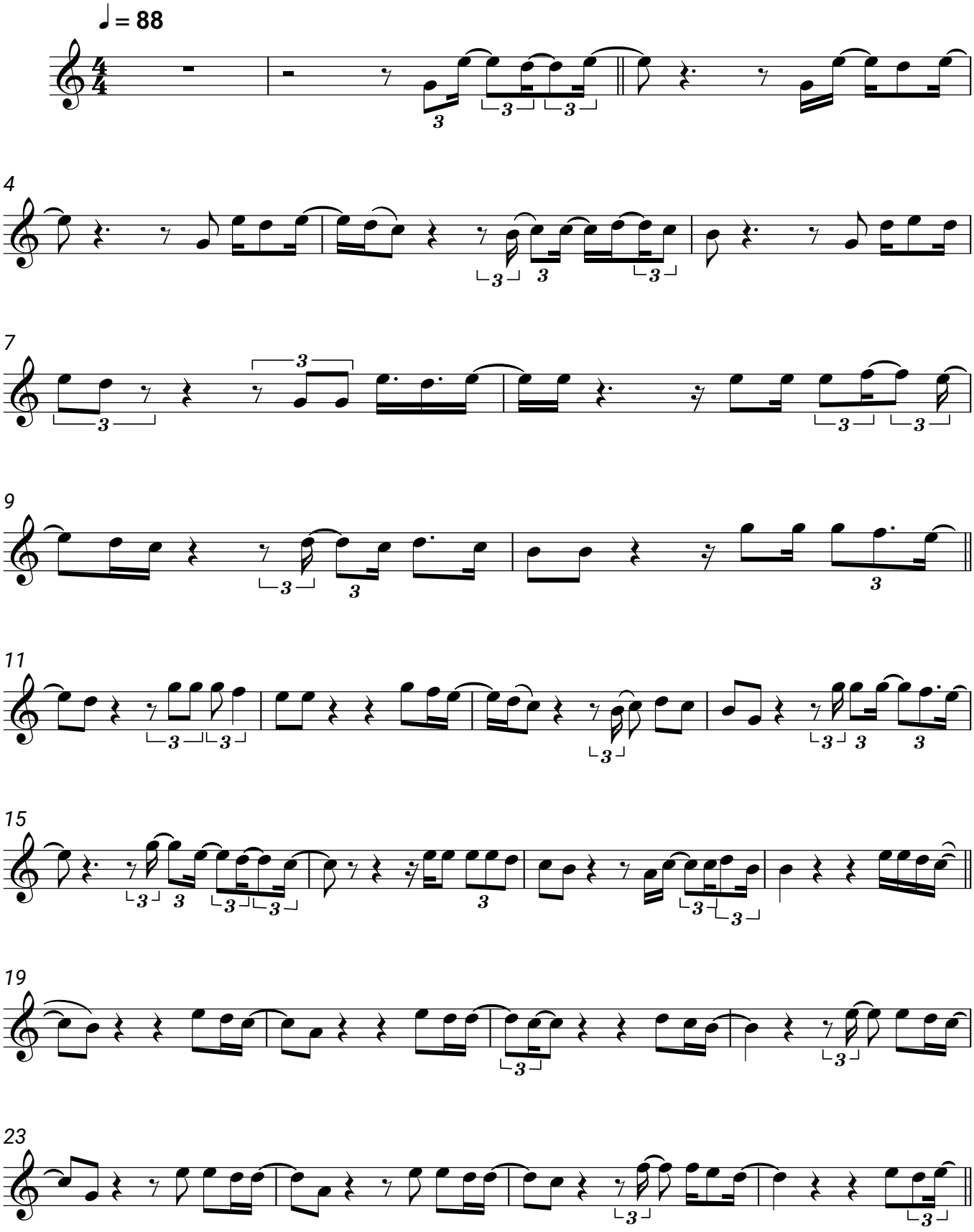
Nena