Violin

# Здесь были
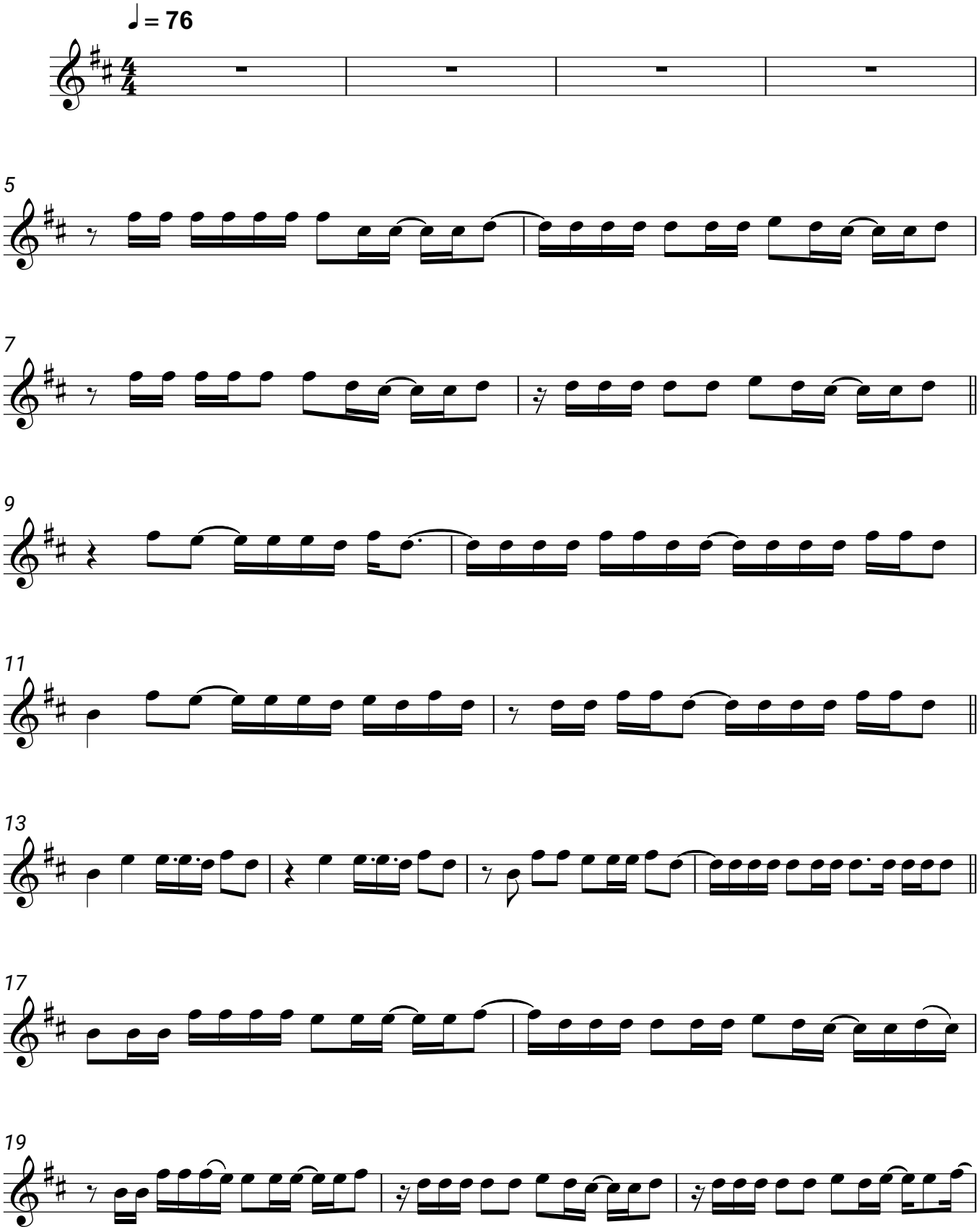
Гречка